The South's Standard Newspaper

THE ATLANTA CONSTITUTION

The Largest Total City and Suburban and the Largest Total Daily Circulation of Any Atlanta Newspaper

VOL. LXVI., No. 71. | ONLY MORNING NEWSPAPER PUBLISHED IN ATLANTA | ATLANTA, GA., WEDNESDAY MORNING, AUGUST 23, 1933. | Entered at Atlanta Postoffice As Second-Class Mail Matter. | Single Copies: Daily, 5c; Sunday, 10c. Daily and Sunday: Weekly 20c; Monthly 80c.

JOHNSON SEEKS HUGE NEW CREDIT RESERVOIRS TO FINANCE NRA WITHIN PRIVATE INDUSTRY

Roosevelt Backs Paris Proposal on Arms Control

REVIVAL OF PLANS TO CUT WEAPONS SET FOR OCT. 16

Norman H. Davis Ordered To Return to Geneva After Three-Hour Conference With President at Hyde Park Home.

MANY POLITICAL OBSTACLES FACED

Disturbance Over Proposed German-Austrian Alliance One of Chief Problems Before Group.

HYDE PARK, N. Y., Aug. 22.—(AP)—President Roosevelt made a final effort for success of the troubled world disarmament parley today, sending Norman H. Davis back to Geneva to seek an elimination of weapons of offense and an international armaments control commission.

Mr. Davis after his three-hour talk with the president departed hopeful but neither optimistic nor pessimistic over the future of the 18-months-old parley, agreeing that the political and psychological conditions in Europe were probably the answer to a solution.

While he did not discuss today with the president the French plan for an armaments commission, Mr. Davis said it fitted in with the ideas of Mr. Roosevelt and with some modifications would win United States support.

Mr. Davis believed the time between now and the reconvening of the parley on October 16 would tell the tale.

Austrian Trouble.

There was no doubt here that the disturbance over the proposed German-Austrian alliance was one of the main political problems to be faced but there was no intimation of the attitude of this administration toward that.

Davis will sail in a week or two, conferring first with Secretary Hull. It was learned that reports from Arthur Henderson, the president of the conference, showed that obstacles had been found during the recess—both political and technical.

Mr. and Mrs. Davis motored to the summer White House in time for luncheon today with the president and Mrs. Roosevelt who remained in their home while a cold, driving rain pelted the valley.

Meanwhile, Mr. Roosevelt learned through his secretary, Stephen T. Early, that the hard driving negotiations for an agreement at Washington on a working code for the bituminous coal industry were progressing toward a successful conclusion.

Dinners Postponed.

William H. Woodin, the secretary of the treasury who has been ill, arranged for a postponement of his dinner tonight with Mr. Roosevelt until

Continued in Page 3, Column 5.

In Other Pages

Theater Programs	4
Radio Programs	4
Army Orders	6
Editorial Page	6
Dr. William Brady — Mollie Merrick; Pierre Van Paassen — Robert Quillen	
News of Georgia	7
Daily Cross-Word Puzzle	9
Comics	9
"When Worlds Collide"	9
In Georgia's Fields & Streams	10
Cross Sections	10
Society	11, 12
Caroline Chatfield	12
Culbertson on Bridge	12
Tarzan	13
Atlanta's Wants	13, 14
Financial	14, 15
Sports Pages	16, 17
Ralph McGill's "Break of the Day" — Jimmy Jones	

WOULD YOU GIVE LIFE FOR LOVE?

If you had to choose between two years with the one you love—and life—if you had to choose between everything that made living worthwhile—and existence in the dawn of time, friends gone, love gone, everything gone but the food you ate and the air you breathed — WHAT WOULD YOU DO?

Read the amazing story of man's last days on earth starting on page 9 today.

WHEN WORLDS COLLIDE

BY

Edwin Balmer and Philip Wylie.

Sleeping Sickness Toll Mounts to 16 Lives

ST. LOUIS, Aug. 22.—(AP)—The death of an elderly woman, reported late today, sent the total for the epidemic of "sleeping sickness" to 16—about one out of every 11 cases.

Mrs. Fidelia Walker, 78, of St. Louis, died yesterday, but her illness was not diagnosed as encephalitis until an autopsy was performed today.

The number of reported cases rose to 182 today, including 145 from St. Louis county and 37 from the city of St. Louis.

An intensive study of the disease is under way, Dr. Paul Zentay, assistant city health commissioner, said tonight.

WOMAN MURDERS HUSBAND, MOTHER, ENDS OWN LIFE

Triple Tragedy Blamed on Despondency Over Illness and Fear of Approaching Death.

GAINESVILLE, Ga., Aug. 22.—(AP) Racked with the pains of arthritis and despondent over failure to find relief, Mrs. Lena Wilson Palmour killed her husband, E. C. Palmour, prominent businessman, and her mother, Mrs. Fannie Wilson, in their sleep and fatally shot herself.

He was killed instantly with a bullet in his head. Then Mrs. Palmour went to her mother's bedroom, shot her through the arm and brain and then fired a bullet into her own head.

The neighbors heard the mother, 84 years old, scream after the first shot was fired. They surmized that bullet penetrated her arm and she cried out in trying to escape. In a moment they heard another shot and all was still thereafter.

Friends of the family said Mrs. Palmour had suffered with arthritis for a long time and the pain and despondency had affected her mind. She was 58 years old.

There were indications the tragedy came after long contemplation. Three notes the ill woman left directed that her body and that of her mother be sent to Georgetown, Ky., for burial. However, there was intimation she did not originally intend to kill her husband.

She wrote of her dread that the affliction would increase and expressed fear for the future comfort of her mother, who had lived with her many years, after the disease proved fatal.

Several weeks ago, neighbors recalled, she complained to her husband, 60-year-old founder and former president of a big Gainesville department store, that a negro had attempted to force his way into their apartment and asked that she be given a pistol for protection. A 32-caliber revolver he gave her was the weapon she used today.

For 20 years Palmour was head of the firm of W. J. & E. C. Palmour, one of the biggest stores in northeast Georgia. More recently he had been in the insurance business. He was prominent in religious, educational and civic affairs of the city.

His survivors are a brother, P. Ernest Palmour, of Gainesville, former state senator from the 33d district and former representative of Hall county in the legislature; two half brothers, J. Erskin Little, of Gainesville, and Claud Little, of Athens, and a half sister, Mrs. A. F. Pledger, of Athens.

Kansas City Slayings Charged to Chicagoan

CHICAGO, Aug. 22.—(AP)—The federal government today revealed an affidavit that charged Louis Stacci, suburban resort operator, engineered the slaying of four peace officers in Kansas City upon a plea of Mrs. Frank Nash to "do something for her husband."

Nash, escaped convict, was slain in an exchange of shots between the officers and the men who sought to deliver Nash as he was being returned to Leavenworth penitentiary.

HOOVER DECLINES TO GIVE EVIDENCE IN BANK HEARING

Former President Refuses To Make Trip to Detroit at Request of Circuit Judge.

PALO ALTO, Cal., Aug. 22.—(UP)—Former President Herbert Hoover announced today he would not accept an invitation to appear voluntarily before a Detroit grand jury investigating closure of banks there.

In grand jury testimony, Senator James Couzens had charged the Hoover administration, convinced prosperity soon would return, had permitted banks throughout the nation to act in technical violation of the law.

In a lengthy telegram to Prosecutor Harry Toy, of Detroit, Hoover today set forth his connection wtih the Detroit situation during those days of his administration.

"Detailed and competent information as to the relation of federal authorities to the events leading to the closing of these banks can be obtained only from former officials of the Reconstruction Finance Corporation, the federal reserve board, the then comptroller of the currency and from their records," the former president said.

Returning from a fishing trip, he reviewed press accounts of the Detroit investigation, then dispatched the telegram to Toy.

It was the first thing pertaining to national affairs that he had made public since his retirement from office.

"EARNEST REQUEST" SENT TO FORMER PRESIDENT

DETROIT, Aug. 22.—(AP)—The "earnest request" that Herbert Hoover come to Detroit as soon as possible to tell this city's one-man bank investigating jury of his administration's attitude in matters preceding the famous Michigan banking holiday today was sent to the former president's Palo Alto, Cal., home.

Climaxing more than two months of investigation by the jury into the state holiday February 14—preceding by several weeks the national moratorium—and an investigation of the failure of Detroit's two national banks to reopen, the request for Mr. Hoover's appearance was dispatched today by Circuit Judge Harry B. Keidan, sitting as the one-man grand jury.

Officials of the one-man bank investigating jury announced tonight that they would issue a statement tomorrow regarding what further action they would take as a result of Mr. Hoover's refusal to come to the city as a witness in the inquiry into the closing of the First National Bank-Detroit and the Guardian National Bank of Commerce.

Apprised of the former president's decision, Prosecutor Harry S. Toy and Circuit Judge Harry B. Keidan, who

Continued in Page 6, Column 8.

Two Men Arrested In Ocean Mail Theft

CHICAGO, Aug. 22.—(AP)—Federal authorities revealed tonight that two men are under arrest here for rifling a registered mail pouch on the steamer Leviathan several months ago. The pouch was reported to have contained $131,000 in Italian government bonds.

The men were arrested in Kansas City and brought here by airplane. The prisoners gave their names as James Mitchell and Al Harris, both names believed by authorities to be aliases.

Postal Inspectors J. R. McWhorter and John J. McCarthy, assigned to the case since the loss of the bonds last February, refused to reveal details on the grounds it might make apprehension of other suspects more difficult.

The bonds, reportedly consigned to the Italian government, were reported missing when the Leviathan was in mid-Atlantic on one of its trips from New York to Paris.

Georgia Day at Chicago Celebrated Amid Pomp

Talmadge, Russell Reply to Welcome From Fair Officials—Ceremonies Attended by 5,000 Georgians, Past and Present.

By L. A. FARRELL,
Staff Correspondent.

CENTURY OF PROGRESS EXPOSITION, CHICAGO, Aug. 22.—Georgia and Chicago today joined in celebrating the bicentennial of the former and the centennial of the latter.

In the beautiful court of states, a mecca of the more than 10,000,000 people who already have visited this fair, Governor Eugene Talmadge and Senator Richard B. Russell Jr., of Georgia, extended felicitations to Chicago and the fair and in turn heard high praise for the Empire State of the South sung by Allen D. Albert, vice president of the exposition.

A crowd of more than 5,000 Georgians, former Georgians and friends witnessed the ceremonies which climaxed "Georgia Day" at the exposition. The affair was held in the ampitheater of the court, directly in front of Georgia's exhibit.

Governor Talmadge was accorded a military reception by detachments of U. S. army troops stationed on the fair grounds when he arrived at the entrance. He was given the gubernatorial salute of 17 guns.

After an inspection of the troops, the governor, escorted by his staff of 21 lieutenant colonels and a number of state officials, paraded through the grounds of the Hall of States. In the line of march was the 122nd infantry band of the Georgia national guard. The procession was headed by a troop of United States cavalry.

The program was opened by Roy LeCraw, of Atlanta, former president of the chamber of commerce and a member of the Georgia state commission to the world's fair, and in introducing the governor's corps of lieutenant colonels, all attired in white uniforms, he said:

"We brought the military along to repay a call by a chap named Sherman who marched through Georgia—but we won't leave in our wake what he did in his."

"We have just completed two centuries of progress in Georgia and are glad to see that the great city of Chicago, which has almost the same population as our state, is proud of the progress she has made in her first century," Governor Talmadge said: "Down in Georgia we are just as proudly celebrating our first 200 years and we gladly join with Chicago in her celebration. It has been a great era and the century to come will see

Continued in Page 6, Column 7.

AL SMITH PLEADS FOR NRA SUPPORT

"Plan Must Not Fail," He Says in Urging Universal Co-operation.

NEW YORK, Aug. 22.—(AP)—Alfred E. Smith, in a plea tonight for "universal co-operation in a fair trial" of the national recovery movement, asserted its failure would mean digging in for a "long siege" with "slow and painful" rehabilitation.

"The plan must not fail," the former governor of New York added, "through lack of individual co-operation.

"Support of the president's plan is the only course for good citizens in a democracy when there is sickness in the body politic.

"The president has frankly stated that this is an experiment and that he will be the first to acknowledge its failure if it does not work. He asks only for loyal co-operation in trying out a plan which gives reasonable promise of success. This co-operation he certainly should receive."

In his address tonight, the former governor declared:

"There are many who honestly believe in other remedies. That is not the point. There can be only one cure at a time and the president must, like Luke in the Bible, be the great physician."

Support of the recovery program, Smith said, "commits no one to a blanket approval of objectionable methods employed here and there in this campaign."

"Do not take too seriously the excessive enthusiasm of some of those supporting the national industrial recovery act," warned the man whom Roosevelt once called "The Happy Warrior."

"Threats, intimidation, compulsion, boycotts, blacklists and suppression of opinion," he declared, "were never contemplated by the NIRA and therefore have no rightful place in this picture."

The American people can be persuaded by a patriotic appeal, Smith said; "They can be led so long as it is clear that those who lead them are in the last analysis public servants and not dictators; but they cannot be driven."

For those "who fear the experiment," the 1928 presidential candidate of the democrats had this to say:

"Do not forget that the president has only a limited congressional mandate, that the whole machinery of the

Continued in Page 3, Column 3.

U. S. SEEKING PACT IN MILK INDUSTRY

Tentative Agreement Being Formulated To Fix Prices in All Sheds.

By SAM B. BLEDSOE.
(Copyright, 1933, by The Associated Press.)

WASHINGTON, Aug. 22.—(AP)—A proposed national marketing agreement for fluid milk is being drafted by farm administration officials and dairymen. It would fix minimum and maximum prices for milk and place definite limits on price spreads.

The tentative pact contemplates the establishment of prices to be paid in virtually every milk shed in the country. Some of the smaller towns, where the producer is also the distributor, may be excluded.

A maximum price spread of between 5 and 6 cents from the time milk leaves the farmer's hands until it is sold to the consumer, is expected to be laid down by the blanket agreement.

Farm administration officials feel the increase to the consumer the country over, should not average more than 1 cent a quart.

Would Aid Farmers.

The blanket agreement, if it goes into effect as expected, would increase the largest single source of farm income by millions of dollars. Out of the approximately $5,000,000,000 in agricultural income in 1932 about $1,250,000,000 came from milk and its by-products.

Under the plan there would be one central blanket agreement. It would outline general policies and fair trade practices. Supplementary codes would be written by farm administration officials in co-operation with the milk men involved for all the larger milk producing areas. These would fix the farm, wholesale and retail price of milk.

Upon acceptance of the blanket agreement by a majority of the fluid milk industry, it would become effective and a blanket license for all affected would be issued.

Subject to Change.

The arbitrary prices which would be fixed for the various areas, however, would be subject to change if proof was produced that adjustments were necessary because of conditions in a particular section.

The plan is an outgrowth of the emergency conditions faced by the producers of milk and its by-products. They have complained to the

Continued in Page 3, Column 4.

THOMAS DEMANDS FEDERAL INQUIRY ON COTTON 'BEARS'

Oklahoma Senator Charges Plot To Drive Down Price of Staple by Short Selling.

U. S. WILL PLOW UP EVADERS' COTTON

WASHINGTON, Aug. 22.—(AP) Farm administration officials said today the government would insist upon compliance by those cotton farmers who had agreed to cut their production this year and that if necessary federal agents would see that the cotton was "plowed up."

The contracts were drawn, officials said, so that federal agents might take steps to destroy the cotton if the growers themselves failed to do so and that farmers who would not plow up their cotton would have it plowed for them.

Chester C. Davis, director of production for the farm administration, said, however, that there were only a few isolated instances in which farmers were refusing to fulfill their contracts.

WASHINGTON, Aug. 22.—(AP)—An investigation by Attorney-General Cummings into what he termed a campaign to drive down the price of cotton through short-selling was asked today by Senator Thomas, democrat, Oklahoma.

Thomas sent to the attorney-general copies of telegrams from New York signed "International Market Forecast Bureau," and addressed to Fenner & Beane, national operating cotton brokerage house, advising short sales in cotton.

The telegrams dealt specifically with December futures. They set forth that cotton "is heading for 8-cent level." Similar messages relative to other cotton classifications have been brought to Thomas' attention.

"Sell Short."

One of the messages to Fenner & Beane, dated August 17, said:

"Buying power has spent its force. Another good break coming. Sell December short. Post on bulletin board."

Other telegrams advised brokerage houses to sell short and stay short. Thomas said a hasty check by him had failed to disclose the existence or address of the organization whose name was signed to the telegrams, but that these facts could be brought out by an official investigation.

In his letter to the attorney-general, the Oklahoman wrote:

"The administration has entered upon a program of raising commodity prices as well as the general average of prices. Much money has been appropriated and great efforts are being exerted to make this program a success.

"At the very time that the admin-

Continued in Page 6, Column 6.

Talmadge to Testify In J. J. Mangham Trial

CHICAGO, Aug. 22—Governor Eugene Talmadge revealed here today that he plans to take the witness stand next Monday in Harnlson superior court as a witness in behalf of Chairman J. J. Mangham, of the highway board, who will fight ouster proceedings filed by Captain J. W. Barnett, removed chairman of the board.

The governor said that he may visit Washington for a conference on farm product prices en route to Atlanta, but that he had not yet fully determined his course.

"If I find that I will have time to stop in Washington I will do so," he said. "However, I must be back in Georgia next week to appear as a witness at the Barnett-Mangham trial."

The ouster proceedings filed by Captain Barnett against Mr. Mangham are set for trial before a jury in the Haralson county court at Buchanan next Monday morning.

Billy Sunday Gives Up Prohibition Preaching

OMAHA, Aug. 22.—(AP)—Billy Sunday, long a fiery dry orator, will give up the preaching of prohibition, he said today as he went through Omaha bound for his ranch at Hood River, Ore. He was stricken with hay fever recently.

"I can't continue to preach prohibition and preach the Gospel," Sunday said. "I'm not as young as I used to be and the load is too heavy. So I'm returning to my first love—preaching the Gospel."

Sunday is still a firm prohibitionist, but he said he believed the 18th amendment would soon be repealed.

BLUE EAGLE DRIVE IS READY TO BRING EVERY FIRM IN NRA

Hapeville Starts Own Campaign as County Plans To Buy Only From NRA Members.

While NRA campaign leaders in Atlanta and environs were sharpening the claws of the blue eagle Tuesday in plans for a drive to sign every employer to an agreement, employment increases were reported and George F. Longino, chairman of the Fulton county commissioners, said he would ask the county government to join the city in a pledge to buy only from firms operating in the NRA.

Lines were clearly drawn for the block-to-block canvass next week by the Junior Chamber of Commerce in Atlanta, while in Hapeville the campaign groups were launched on their owwr drive following a meeting Monday night.

Taking his cue from the action of city council which Monday passed an ordinance that the city will buy only from Blue Eagle firms, Mr. Longino said he would ask the commission at its next meeting to take lipe steps, according to announcement from campaign headquarters in the Chamber of Commerce.

Employment increases continued with three large chain food store groups announcing they had added 583 new employes since adoption of an agreement. The stores are Rogers, Atlantic and Pacific and Piggly Wiggly.

Maddox Lauds City.

Commenting on the action of council in binding the city to NRA, Robert F. Maddox, general chairman of the campaign here, said it was a laudable step and in line with the desires of the administration.

Hapeville citizens selected Friday night as the time for the next meeting when all citizens will be requested to attend to map plans for a house-to-house and business-to-business campaign to sign every employer and every consumer in the NRA. Robert McCord is chairman of the Hapeville group and Mrs. Thomas Lewis was named chairman of the woman's division.

Meanwhile, Junior Chamber of Commerce members in Atlanta were tightening their forces ready for the thrust into the business section Monday in an intensive effort to sign every employer. Robert Troutman and Duncan Peek, president of the Jaycees, will direct the work.

The Jaycees will meet at 5:30 o'clock at the Chamber of Commerce this afternoon to receive further instructions in their canvass. At 12:05 o'clock Thursday they will gather at the Ansley hotel for a luncheon with Mayor Key and Robert F. Maddox, campaign chairman, scheduled as the main speakers.

Entertainment features will include a song act by the Orr sisters, noted radio team, and the mass singing of NRA songs.

Complaints Studied.

While campaign workers were laying further plans for spreading the wings of the eagle above every business house in town, many complaints were received from employes of those who already are operating under the bird. They were referred to the complaint department and where found to

Continued in Page 3, Column 3.

PUBLICITY BLAST AWAITS CHEATERS, GENERAL ADVISES

Administrator Tells Retailers That Those Who Trifle With NRA Bird Will Lose Symbol and World Will Know Why.

PROGRESS IS MADE TOWARD COAL CODE

Merchants Urged To Resist Unreasonable Price Advances by Jobbers To Prevent "Skyrocketing."

By JAMES P. SELVAGE.

WASHINGTON, Aug. 22.—(AP)—Huge new reservoirs of credit for financing the recovery program within private industry are being sought by Hugh S. Johnson, the recovery administrator.

He made this known today, accompanying it with the assertion that "I do not think the commercial banking operators are functioning in this country."

A few hours before he had gone to the retail merchants of the nation at the opening of a hearing upon their code of fair competition with a stinging warning against skyrocketing prices and a promise that the practices of "chiselers and cheaters" are to be driven out of the business world.

Johnson said conferences had been held already with officials of the federal reserve board and the Reconstruction Corporation looking to providing additional credit facilities, but that no definite determination had been reached. He added that the failure of the banks to finance the industrial extension "is just a holdover from the past year or two's operations."

"I think it will loosen up if the industries show what they should in the next two or three months," he said.

Johnson said commercial banks should finance our private operations in the United States but added, "I do not believe that the figures on the advance of commercial credit indicate much loosening up of credit on the part of the banks."

"A banker in the ordinary operation of things, finances the seasonal peaks of future risk," Johnson said. "We have had a steady downward economic index in the last few years. Most of the bankers who have been taking risks have been pretty badly stung."

"Can't Force Credit.

"I do not believe anybody can force credit. You can't get expansion of credit by fiat. You have to establish this basis of faith and confidence first, and that is what we are trying as hard as we know how to do; and the trouble with the whole country

Continued in Page 3, Column 3.

The Weather

SHOWERS.

WASHINGTON—Forecast:
Georgia—Showers Wednesday and possibly Thursday; strong northwest and west winds.

Weather forecast for all cotton states may be found in market pages.

Local Weather Report.

Highest temperature	80
Lowest temperature	69
Mean temperature	74
Normal temperature	77
Rainfall in past 12 hrs. ins.	.00
Def. since 1st of month, ins.	2.28
Def. since Jan. 1, ins.	5.72
Total rainfall since Jan. 1, ins.	28.00

	7 a.m.	N'n.	7 p.m.
Dry temperature	70	79	78
Wet bulb	66	70	72
Relative humidity	78	63	74

Reports of Weather Bureau Stations.

STATIONS AND STATE OF WEATHER	Temperature 7 pm.	Temperature High	Rain 12 hrs. ins.
ATLANTA, clear	78	80	.00
Augusta, clear	78	82	.00
Birmingham, pt cldy	84	92	.00
Boston, clear	68	74	.00
Buffalo, cloudy	64	70	.08
Charleston, clear	78	82	T.
Chattanooga, clear	82	86	.00
Chicago, clear	72	76	.00
Denver, rain	80	80	.T
Galveston, clear	88	92	.00
Helena, cloudy	56	58	.06
Jacksonville, cloudy	78	84	.00
Kansas City, cloudy	82	86	.00
Macon, clear	76	80	T.
Memphis, clear	84	88	T.
Miami, clear	82	88	4.30
Minneapolis, cloudy	84	88	.00
Mobile, clear	84	88	T.
Montgomery, clear	80	88	.00
New Orleans, clear	90	92	.00
New York, cloudy	70	72	T.
Oklahoma City, cldy	86	92	T.
Phoenix, clear	100	100	.00
Pittsburgh, cloudy	72	78	.00
Raleigh, cloudy	74	76	.00
San Francisco, cloudy	60	64	.00
St. Louis, clear	84	90	.00
Savannah, pt cldy	76	82	T.
Tampa, rain	74	88	.12
Toledo, clear	72	76	.00
Vicksburg, cloudy	74	90	.60
Washington, cloudy	74	78	T.

GEORGE W. MINDLING,
Meteorologist, Weather Bureau.

THERE'S A HOST of Bargains IN TODAY'S ADS.

Blonde and Brunet Wives Traded by Army Officers

LEAVENWORTH, Kas., Aug. 22.—(AP)—The legal trading of wives—a blonde for a brunet—culminated in Arkansas by fellow army officers, was revealed today at Fort Leavenworth.

Captain William B. Bradford took the former Mrs. Stuart MacDonald, the brunet wife of a major, as his bride, in exchange for his attractive blonde wife. Major MacDonald, now on duty in a Pennsylvania conservation camp, received as a bride the blonde ex-spouse of Captain Bradford.

The romance which led to the strange trade began last winter when the two officers, Captain Bradford, of the United States cavalry, and Major MacDonald, of the infantry, were students in the command and general staff school at Fort Leavenworth.

The two wives suddenly departed for Arkansas together on a vacation. The vacation lasted just 90 days, time necessary under the Arkansas law to establish a residence for a divorce.

After three months of companionship in the same house at Bentonville the two wives appeared in court at Bentonville and were granted divorces. They were represented by the same attorney.

Just as the court freed them from their former wives, the army officers appeared on the scene without a hint of animosity. They crossed a hall in the courthouse and Fred Berry, county clerk, issued the marriage licenses which completed another step in the marital swap. Captain Bradford was then married to Mrs. MacDonald and the major to Mrs. Bradford by the same justice of the peace.

Captain Bradford is an authority on coursing meets and has competed abroad in horsemanship events. Major MacDonald, 42, a native of New York, is a graduate of West Point. Captain Bradford, 37, entered the army in 1917 from civilian life. He is a graduate of the Virginia Military Institute and the cavalry school of the French army.

Contest Ads Must Be Entered At Arcade Headquarters Today

By JAY ORR JR.

Since Wednesday of last week, hundreds of Atlanta's amateur adwriters have been visiting the various stores getting their ad-writing paper and writing the advertisements which are to be entered today for the first week's prizes in the $1,300 cash prize ad-writing contest.

The stores co-operating in the adwriting contest have found it to be of city-wide interest and report great activity on the part of contestants in calling for their free ad-writing blanks.

Official ad-writing paper may be obtained at any of the stores co-operating, any day in the week. However, the advertisements must be entered at 137 Peachtree Arcade on Wednesday. Ad-writing headquarters will open this morning at 8:30 and remain open until 6 p. m.

It is not necessary to make a purchase to get the ad-writing paper. All that you have to do is call at any of the stores, ask for it and you will be given it free. You do not have to be able to draw or paint, as you may clip illustrations from any available source. The ad-writing contest is for amateurs only and you have just as good a chance to win as anyone else.

A list of all the stores giving official ad-writing paper will be handed to each contestant asking for it at ad-writing headquarters. During Wednesday there will be an experienced ad-man at 137 Peachtree Arcade who will be glad to advise with you and show you the rudiments and principles of good advertising. Be sure to talk with him Wednesday when you make your entries for the first week's prizes. Be sure that your name and address is written plainly on the back of each advertisement you write.

The first three prize winning ads and names of the other eighteen winners will be given in the big Sunday Constitution.

Aid for Destitute Teachers And Schools Planned by U. S.

WASHINGTON, Aug. 22.—(AP)—A plan to use federal funds for giving unemployed school teachers work and opening rural schools which have been closed for lack of public funds was announced tonight by Harry L. Hopkins, federal emergency relief administrator.

In letters to state governors, Hopkins disclosed he has authorized state relief administrations to pay work-relief wages to teachers in rural schools to keep them open. Some teachers may be assigned in cities to instruct adults who cannot read and write English.

"I consider this kind of work relief one of the most constructive applications of the principle of exchanging service to the community for public aid," Mr. Hopkins said in a supplemental statement. "The need for relief to teachers is clearly apparent. Thirty-three states have reported through their education officials that approximately 80,000 teachers are unemployed. Some 15 states have definitely reported shortened school terms and in some districts this has meant curtailing them to the vanishing point.

"While it is most emphatically not the intention of the federal emergency relief administration to subsidize the school system in any community or to relieve school officials of their responsibility, I believe that the expenditure of work relief funds in the interest of destitute teachers will result indirectly in great community benefits.

"In many rural communities the complete closing of schools virtually means the disintegration of community life for children. No one will ever be able to make up the loss to the children who are deprived of education, for the plastic state of childhood mind comes but once.

"Where schools are closed or terms are reduced to a month or two a year, despite increased enrollment, we have a paradox. It is the expectation of

Continued in Page 3, Column 3.

Wednesday & Thursday Specials

+ + +

One 16-Oz. Loaf of Grandmother's
BREAD LOAF **7c**

One Dozen Grandmother's
TEA ROLLS DOZ. **6c**

Total 13c

Wednesday and Thursday Only

BOTH FOR **11c**

Grandmother's
RAISIN BREAD
LOAF **10c** WED. ONLY

A&P FOOD STORES
ESTABLISHED 1859
"WHERE ECONOMY RULES"
NRA MEMBER U.S. WE DO OUR PART

QUAKER MAID
Pork & Beans
4 1-LB. CANS **15c**

VAN CAMP'S TOMATO
Soup can **5c**

Assorted Variety
Rajah Spices CAN **7c**
Stokely's
Sauerkraut 4 NO. 1½ CANS **25c**
Old Virginia
Brunswick STEW NO. 2 CAN **25c**
Whitehouse Evaporated
Milk 3 TALL CANS **17c**
Quaker Maid Tomato
Ketchup 14-OZ. BOTTLE **10c**
Gator
Roach Hives BUNDLE OF 3 FOR **35c**
The Three-Food Health Drink
Bosco JAR **23c**

ENCORE BRAND
Plain or Elbow
MACARONI OR SPAGHETTI
PKG. **5c**

ENCORE EGG NOODLES Broad or Fine BOX **6c**

At A&P Meat Markets
Prices Effective Wednesday Only
+ + +
Chickens
These chickens have just been dressed, are well bled and have no feed in their craws. Hens are 2 to 3½-lb. average. Fryers all sizes.

HENS	FRYERS
LB. 14c	LB. 19c

PICNIC HAMS Short Shank LB. **9c**
Pan Trout Dressed—Ready to Fry LB. **13c**

Vegetables & Fruits
For Wednesday and Thursday
+ + +
Butter Beans
3 LBS. **10c**
NEW SWEET
POTATOES 5 LBS. **15c**
Gravenstein Apples DOZ. **17c**
Fresh Cabbage POUND **2c**
White Onions 2 LBS. **9c**

Pageants and Athletic Program To Mark Closing of Playgrounds

Young Atlanta Friday will end the play season, pack up the baseballs and bats, hang up the swimming suits for the summer and prepare for the winter time search for knowledge.

Atlanta's playgrounds on that day will close for the summer, it was announced Tuesday by Mrs. Vera Strickland, field supervisor, and Miss Kathleen Ford, supervisor of personnel.

Dancers and athletes will participate in a colorful demonstration of the season's activities, according to the program.

The affair will begin at 2 o'clock Friday afternoon at the amphitheater at Grant park and will contest until the last of the athletes have done their bit for the glory of their respective parks.

Seventeen white playgrounds will contend for supremacy during the various events at the field day exercises.

Stunts, pageants, short plays, dances and other features will be presented. Following the aesthetic renditions, the athletes will swarm onto the diamonds and tracks.

The championship baseball game will be fought out between crack nines representing Grant and Joyner parks. Brown and Howell parks will stage the battle for horseshoe-throwing supremacy. Three-legged, sack and egg races also are included, as well as a tug o' war.

Booths will line the amphitheater and will house handicraft exhibits of various parks. The booths will be decorated colorfully.

Miss Ford said Tuesday that attendance for the year has held up remarkably well during the summer and that when totals are compiled will compare favorably with last year, when the playgrounds were operated a week longer than this and when 100,000 attended.

The four negro parks will hold a field day Saturday at Washington park.

Rogers Caldwell Buys Big Tobacco Holdings

NASHVILLE, Tenn., Aug. 22.—(AP).—Purchase of 40,000,000 pounds of dark fired tobacco, representing the entire holding of the Eastern and Western Dark Fired Tobacco Growers' Associations of Tennessee and Kentucky, was announced here tonight by Rogers Caldwell, investment broker.

The purchase was made by Rogers Caldwell and Company through the newly-organized Dark Fired Tobacco Corporation, incorporated here last Saturday by Mr. Caldwell, E. A. Goodloe, and Thomas Goodloe with a capital of $3,000,000.

The Nashville Tennessean tomorrow morning will say the value of the tobacco was approximately $3,750,000, of which approximately $1,000,000 will be distributed to some 30,000 planters who are members of the two co-operative associations.

The transaction was described as the second largest single transaction in tobacco history, the largest being the purchase by the R. J. Reynolds Tobacco Company several years ago of approximately 60,000,000 pounds of Burley tobacco from a Burley growers association.

Buehler Bros.
"Across the Street From Rich's"
135-137 West Alabama St.
WA. 2483
WED. AND THURS.
ROUND AND LOIN **Steak 12½c** LB.
100% PURE **Lard 7c** LB.
BEST BUY—NUT **Oleo 9c** LB.
SLICED **Ham 15c** LB.

Taken by Death

JOHN T. DAVIS.

Former Crime Prober Arrested in Murder

CHICAGO, Aug. 22.—(AP)—George "Chief" Redston, 31, former investigator for the "Secret Six," was arrested today after he had killed one man and wounded another.

Redston said the man killed, James Spencer, 35, a gambler, and three companions had attempted to "take me for a ride" and that he shot in self-defense.

The wounded man, Danny Wagner, shot in the arm, said that he, Spencer and the other two men were unarmed when Redston approached them and started shooting.

Police recalled Redston himself was wounded in the same vicinity several months ago, supposedly by Spencer.

Arrested in Redston's apartment was a young woman who gave her name as Ethel Turnquist, 22. She denied any knowledge of his affairs.

Police said they believed the shooting resulted from gambling warfare on the north side. Police Captain James Fleming said Redston had been dismissed by the "Secret Six," civic crime fighting group, for collecting "protection money" from gamblers.

TWO TREATS -- THIS WEEK
STONE'S BUTTER-MADE CAKES
From the many varieties of Stone's Butter-Made Cakes, here are two favorites. You'll enjoy either or both of them. They're fresh — Butter-Made — delicious. A real treat for all the family.

Jelly Square
Two layers of sponge cake and one layer of fruity prune cake; filled between and covered all over with a tasty jelly. Something quite original and a treat you will thoroughly enjoy.
SPECIAL **15c**

Golden Loaf
A close-textured, rich and flavory Golden Cake with no icing. A favorite for many years. Try it with ice cream or fresh fruit. You'll find it delicious. A generous size cake
SPECIAL **19c**

★ EXCLUSIVE ★
TAG-DATED CAKE
Fresh cakes of Stone's Butter-Made quality are all Tag-Dated to guarantee freshness. No need to eat stale cake. Just ask for Stone's.

NRA MEMBER U.S. WE DO OUR PART

STONE BAKING COMPANY

AD-WRITING CONTEST HINTS
Try either of the two cakes featured above or any of Stone's Butter-Made Cakes. There are many varieties. Get a quality cake inspiration — then write a prize winning ad. Stone's ad-writing blanks from your grocer where you buy your Stone's Cake.

By the Bakers of O BOY Bread

JOHN T. DAVIS DIES OF HEART ATTACK

Board of Education Member Succumbs Following Night Session.

Shortly after he returned from a meeting of the Atlanta board of education, of which he was a member, John T. Davis died early Tuesday morning of a sudden heart attack, which struck him as he was preparing to retire. He would have celebrated his 62d birthday today.

Though a victim of heart trouble for 10 years or more, Mr. Davis had been in good health recently, his family said. He retired several years ago from the wholesale meat business at the time he became ill.

After the board meeting Monday night, in which he took an active part, Mr. Davis was driven home by two board of education detectives, A. L. Smith and G. W. Porter.

While in the bathroom preparing for bed, Mrs. Davis heard him fall to the floor and upon arrival, a Grady hospital ambulance physician pronounced him dead.

Born in Gwinnett county, Mr. Davis moved to Atlanta several years ago, where he became prominent in public and business life. His first official position was as a deputy under Sheriff Mangham. He later served as park commissioner and had been a member of the board of education almost two years when he died. He was an Odd Fellow and belonged to the Methodist church.

Funeral services will be conducted at 11 o'clock this morning at Grant Park Methodist church, with the Rev. B. F. Fraser, the Rev. H. J. Penn and the Rev. E. L. Smith officiating. Interment will be in Prospect cemetery in Gwinnett county.

Besides his wife, Mr. Smith is survived by three daughters, Mrs. T. L. Spence, Mrs. Farris Boyd and Mrs. G. A. Davis, of Atlanta; one son, J. T. Davis Jr., of the city construction department, and three brothers, S. M. Davis, J. O. Davis, of Atlanta, and J. A. Davis, of Lawrenceville.

Pallbearers will be John A. Boykin, G. W. Porter, Dr. D. F. Smith, A. C. Garner, F. H. Brady and W. L. Smith. Members of the board of education will form an honorary escort.

Selection of Jury Slows Lamson Trial

COURTHOUSE, SAN JOSE, Cal., Aug. 22.—(AP)—The battle for the selection of the jury to try David A. Lamson on charges of slaying his pretty wife, a Y. W. C. A. secretary, continued today with each side putting up a wary contest.

The box on the desk of the clerk of Judge R. R. Syer's court containing the names of the prospective jurors whirled repeatedly as the talesmen paraded to and from the jury box.

A flare over the questioning of jurors on their belief in the inflicting of the death penalty opened the session but Defense Attorney E. M. Rea's objection to the interrogation by Assistant District Attorney A. P. Lindsay was overruled by the court.

Rea contended the decision to inflict the death penalty or life imprisonment was a prerogative of the jurors.

Women of Flock Kiss Young Pastor Cleared of Disorderly Conduct

Women members of his congregation kissed the Rev. D. C. Crisp, 27, Tuesday afternoon when the pastor of the City Gospel Mission, at 425 Pulliam street, was cleared in recorder's court of being disorderly in conducting revival services at his church.

For some time revivals have been held at the mission on Pulliam street and residents of the section complained to police that too much noise was being created. Assistant Chief A. Lamar Poole sent Patrolmen Battle and Preston to investigate Monday night with instructions to stop the meetings if the neighbors' claims were correct.

The minister was preaching in his pulpit when the police arrived. The officers said they decided the service should be stopped at once and said so. The congregation agreed to leave but the Rev. Mr. Crisp refused to quit right in the middle of his sermon. He kept on preaching.

So the police took him to the station house, where he continued to conduct his revival.

When he was brought before Judge John L. Cone Tuesday afternoon, he stated his case. Judge Cone replied that as long as the services were conducted inside a building he had no right to interfere, but had the preaching been carried on outside the church the pastor would have violated a city ordinance. He dismissed the disorderly conduct charge.

Women who the night before had seen him dragged from his pulpit to spend the night in jail rushed to congratulate the young minister on his victory. They hugged and kissed him.

De Valera Outlaws Rival 'Blue Shirts'

DUBLIN, Irish Free State, Aug. 22.—(AP)—The Free State executive council tonight declared unlawful general Eoin O'Duffy's "blue shirt" national guardsmen and announced the setting up of a military tribunal under the public safety act.

SPANISH ENVOY FREED OF TRAFFIC CHARG

RICHMOND, Va., Aug. 22.—(AP)—Commander Frederico Monreal of the Spanish embassy in Washington charged with careless and reckless driving after an accident near here August 5, was permitted to leave the Henrico county justice court without a hearing today.

Justice A. Taylor Pitt said there was some doubt that the careless and reckless driving charge was valid in view of the immunity accorded diplomatic attaches.

WARREN'S
"The Stores of Quality"
LOOK! LOOK!
Today Only
10,000 Extra Fancy
FRIERS
Any color—any size
Pound **15c**
The finest in Atlanta. This is less than carload prices. Poultry is really going up fast. Buy today and save plenty.
None sold to dealers at this price

Domino
Cane Sugars
For better preserving
"Sweeten it with Domino"

NRA MEMBER U.S. WE DO OUR PART
Wednesday! Bargain Day at Kamper's
These Low Prices Wednesday Only!

Fresh-Dressed
HENS
YES! That's right! Just 35c EACH (not per lb.) for fresh dressed hens! 2½ to 3 lbs. each (none over 3 lbs.) We featured hens at this price last Saturday, and sold out about noon . . . better order early!
35c EACH

Fresh Butter
BEANS 3 lbs. 10c
Fresh Telephone
PEAS 2 lbs. 25c
Sugar Crowder Field
PEAS 3 lbs. 10c
Fresh Tender
SPINACH lbs. 5c
Fancy Large Florida
ORANGES doz. 25c
Fancy Fresh
FIGS 12 qts. $1

Fresh-Dressed
FRYERS 2 for 85c
Each fryer weighs about 2 lbs. . . . the real kind of "selected" fryer that is so tender and juicy! 85c for a pair of them!

Finest Quality
Whole Long Grain
RICE 5 lbs. 27c
A good portion of this superior rice with your fryer or hen and you have a complete meal!

Palmolive Soap
Beads pkg. 7c
Swift's Quick Arrow
Flakes pkg. 9c
(3 for 25c. Large pkg.)
Large-size Ivory
Soap 3 for 25c
Enameled Handle Hearth
Brooms ea. 19c
Orange Handle Lightweight
Brooms ea. 23c

She prefers it to mayonnaise

this critical judge of fine food

AND SO do the many other Atlanta women to whom we submitted *Kraft's* Miracle Whip Salad Dressing. People who know and like fine food prefer this new dressing to any and all other kinds!

You'll know why when you taste it. It's not too bland. Not too oily. Not too tart. A perfect combination of true mayonnaise and true old-fashioned boiled dressing. Mixed from choice ingredients, to velvety smoothness in the exclusive Kraft Miracle Whip.

We think you'll find *Kraft's* Miracle Whip Salad Dressing more delicious than mayonnaise. Ask your grocer for a jar of it today!

LISTEN! One hour radio revue with Al Jolson and Paul Whiteman Thursday nights, 8 to 9 p.m. CST, over WSB.

NRA MEMBER U.S. WE DO OUR PART

Costs ⅓ less than mayonnaise
FULL PINT **18c**

MRS. ROY DOYAL,
noted in Atlanta for her successful dinners—
"This new salad dressing pleases me and my guests, too—more than my own mayonnaise."

Made by the makers of Kraft Cheese and "Philadelphia" Brand Cream Cheese

MACHADO AIDES DEFY ARMY, NAVY

Machadistas Determined To Fight, Rather Than Surrender.

HAVANA, Aug. 22.—(AP)—Army and navy forces were hastening tonight to cut off the escape by land or sea of a last remnant of ex-President Machado's supporters in the western extremity of Cuba.

The Machadistas, 20 or 30 strong, have determined to fight it out rather than surrender and are reported well armed. General Pino Guerra and Senator Wilfredo Fernandez are leading the group, entrenched near Bahia Honda in Pinar Del Rio province.

It was learned another Machado aide accused by the revolution leaders of participating in terroristic acts, Guillermo Urrutia, former Havana district commissioner, committed suicide when his hideout in a suburb was surrounded.

Two heroes of the unsuccessful August, 1931, revolt aganst Machado, Colonel Carlos Mendieta and Colonel Roberto Mendez Penate, returned home today to be acclaimed enthusiastically by their former followers and sympathizers.

Colonels Mendieta and Penate arrived from New York, where they have been living in Exile. They went directly to the presidential palace, where they embraced Provisional President Carlos Manuel de Cespedes. Thousands cheered them as they appeared on the palace balcony.

Many persons made pilgrimages from the interior to participate in the welcoming celebration. A caravan of flag-draped automobiles accompanied the heroes to their homes.

Evidently relieved by the end of the harbor workers' strike, President De Cespedes replied affirmatively to a query as to whether it "will be the government's attitude to distinctly favor organized labor."

Employers granted the dock workers' demands for recognition of their union and rotation of work. The workers are still pressing for deportation of Matthew Molanghy, official of the United Fruit Company and an American citizen. This position was taken on the ground that he steadfastly opposed them.

The president said also: "I have reason to believe a settlement of the transportation strike in Camaguey will be a matter of good will."

Communists have been continuing their agitation against the De Cespedes regime as isolated strikes persisted since the ending of the general island-wide strike. The secretary of communications, Silverio, was sent to Camaguey to act as mediator.

Governor's Wife, Sister Meet After 40 Years

PHOENIX, Ariz., Aug. 22.—(AP) What the wife of the governor of Arkansas says to the sister she is visiting here probably would require volumes to record. They had not seen each other for 40 years until yesterday.

Mrs. Tera Futrell, wife of Governor J. M. Futrell, was accompanied on the visit by Mrs. H. E. Heathington by her son, Dan F. Futrell; her daughter, Mrs. Grady McCull and her grandchildren, Betty Louise and Mary Frances McCull.

Grand Jury to Renew Police "Racket" Probe

Renewal of the Fulton grand jury's investigation of the alleged "courtesy card" racket in connection with solicitation of advertisements for the police year book is scheduled for a special meeting of the grand jury Thursday. Mayor James L. Key Tuesday had on his desk a resolution passed Monday by council requesting the jury to continue the investigation.

Council's action was taken following a report by a special committee which condemned the "racket" and recommended cancellation of the Krein & Daly contract calling for 75 per cent of year book receipts for the promoters and 25 per cent for the police benefit fund.

The grand jury recently began an investigation of the matter, but has not considered the case in its last several meetings, it was said.

Silver Ford Visits Ernest G. Beaudry

The Silver Ford V-8 Economy car, which is making a 10,000-mile economy run out of Atlanta, is shown pausing in front of Ernest G. Beaudry's Ford Agency on Marietta street. Mr. Beaudry is shown at the right with E. D. Bottom, branch manager and P. A. Boykin, sales manager of the local Ford plant; also shown in the picture are the Beaudry salesmen and the driver of the car. This car is well on its way to the three-quarters mark, having passed the half-way point. It is maintaining a steady average of around 19 to 20 miles to the gallon of gasoline and using only a normal supply of oil.

BLUE EAGLE DRIVE IS READY TO BRING EVERY FIRM IN NRA

Continued From First Page.

be with proper foundation will be turned over to the state NRA board.

Final instructions for signing 60,000 women consumers to pledge cards were given out by the woman's division of the committee Tuesday. The heads of all woman's organizations were urged to call meetings of their groups to hear speeches and sign cards. Mrs. Max E. Land, chairman of the woman's division, said each woman present at the meetings would be requested to take five cards with her and to urge that number of neighbors to sign pledges to buy only from firms which display the blue eagle and live up to the code of the NRA.

L. L. Austin, executive secretary of the Atlanta Retail Merchants' Association, said Tuesday that more than 150 members representing several groups of trades were now operating in the NRA on temporary codes. The Atlanta Optical Association announced that all members were carrying out the NRA 100 per cent.

Ramspeck Returns.

Congressman Robert Ramspeck, back from Washington, said it was his impression gained at the capital that the recovery program is moving successfully.

"While delay," he said, "has been experienced with several large industries, this has been overcome and the administration is putting on full steam ahead.

"Those in authority have been anxious to give every opportunity for compliance with the program before taking action for enforcement. They prefer voluntary action, but I am sure that those who violate the agreement will be brought to task when the proper time comes. Public sentiment is growing stronger and will carry the campaign through."

Mr. Ramspeck referred to the approaching visit of the president to Georgia and said he felt sure "everyone wishes to see every business in the state operating under the NRA by the time he arrives."

Cumulative statistics compiled by W. L. Mitchell, district manager of the department of commerce, Tuesday showed that 325 new agreements were received, affecting 3,301 employes. The total to date is 18,129, affecting 133,926 employes.

Postmaster E. K. Large issued 113 certificates of compliance, bringing the total to 4,206 to date.

AL SMITH PLEADS FOR NRA SUPPORT

Continued From First Page.

national recovery act has less than two years to run under the law, that the licensing power has less than a year of life before, and, as a matter of fact, up to this time has not been used at all, and that the blanket code which is known as the president's reemployment agreement has no statutory authority but only the sanction of an executive appeal to the generous instincts of a free people, an appeal which no decent, fair-minded person has a right to ignore."

Smith said the "slightest reflection" on these facts should dispose of the claim that the NRA "shakes the firm foundations of our constitution or marks a revolution in our government and in the conduct of our everyday life."

It is "infinitely better to pay the bill" by the methods proposed in the recovery program," Smith declared, "than to pay it in the form of public or private charitable relief."

"Let us see whether by a combination of public works vigorously pushed and voluntary private initiative, stimulated and led by the president, we can get out of this business depression," Smith said. "The plan must not fail through lack of individual co-operation but if it should fail, then we must dig in for a long siege and make up our minds that recovery will be slow and painful."

The former governor said that if the NRA has not accomplished and cannot, in the nature of things, accomplish the millenium, "it has unquestionably resulted to date in the increasing of wages in many callings and in the employment of a large number of those who had become, or were about to become, through no fault of their own, public charges. This accomplishment alone entitles the plan to further trial and full co-operation."

JOHNSON SEEKING CREDIT RESERVOIRS

Continued From First Page.

is that for the past four years there has been a lack of confidence and downward spiral.

"The object of this plan is to create an upward spiral and carry the banks along with it."

Taking time out only for conference with newspapermen and to go before the merchants, the administrator concentrated on the job set for himself to get to President Roosevelt within the next day or two, the codes of the bituminous coal and automobile industries.

Late today, he said there was no chance of either charter being completed before tomorrow but added that he was content with the progress being made.

An additional lever for bringing an agreement among the coal operators and the auto manufacturers is being fashioned by Johnson in the form of a clarification of the long controverted labor provisions of the industrial recovery act.

The provisions guaranteeing collective bargaining to labor without interference as to the type of organization, has been a troublesome matter at each major hearing upon a code, with employers seeking to add an interpretive clause showing that affiliation with a national union was not made mandatory, but that non-union shops could continue.

Will Issue Statement.

"There is no doubt in the world that some clarifying language has to come out of this administration," Johnson said. "There is so much confusion about the words open and closed shops that we have to make a statement on it and we will."

He indicated this would be within the next 24 hours and that this new language might be incorporated in the automobile code and possibly the coal code.

The qualifying clause, regarding a company union plan of organization, was stricken out of the steel code at the insistence of the recovery administration and dissatisfaction was expressed against the interpretative clauses in some of the coal codes presented and the automobile plan.

There were indications that clarification by Johnson would not mention the open shop but would permit the present wording in the automobile code that advancement of employes would be made without regard to union or non-union affiliation.

While discussing the automobile situation, Johnson was asked by newspapermen if there was a possibility of Henry Ford presenting a separate code from that now pending.

"There is, of course, a provision in the act for any subdivision of an industry presenting a code," Johnson said, "but I think we are talking about something fantastic." He said he had heard nothing from Henry Ford regarding his attitude on the code or what he intended doing.

U. S. SEEKING PACT IN MILK INDUSTRY

Continued From First Page.

farm administration that the price for their products has declined while other costs have increased. Part of this increased cost they attribute to the national recovery administration.

Unless the blanket and supplemental agreements contain effective production control features, farm officials agree the plan will fail.

Definite production control provisions have been written into the two milk marketing agreements approved thus far, those for Chicago and Philadelphia.

Control Committees.

Briefly, these call for an allocation of the milk for the areas by control committees. Further control provisions are contemplated in the blanket plan. One suggestion that has received favorable consideration is a sliding scale through which milk prices would rise and fall as the price of butter rose and fell.

Butter fat is used chiefly in the making of butter, and other by-products such as cheese. These furnish an outlet for surplus fluid milk supplied and a surplus of butter has a depressing effect on milk prices.

The proposed milk marketing agreement for Los Angeles contains a price control plan which would establish a definite relation between the retail price of milk per quart and the Los Angeles market quotation for 92 score butter.

The milk marketing agreements already approved would be amended to be operative under the blanket plan now being drawn.

To Meet Thursday.

Butter producers meet Thursday to discuss the emergency situation before them. Their tentative marketing agreement lacks definite control features but these probably will be made a part of the final agreement and the butter pact probably will be aligned with the proposed national milk agreement.

The butter men may follow provisions in the pending national agreement for ice cream. It would fix the minimum price at which fluid milk and fluid cream are to be bought by the ice-cream makers as the minimum price established for the particular area by its milk marketing agreement.

Farm administration officials have been laboring over milk marketing agreements for weeks and the experience gained has been used as the framework of the national plan.

Some details remain to be worked out but the farm administration is striving to have the plan ready for submission to the groups which must agree to it within the next two weeks.

Parity price for milk and its products is the ultimate aim of the farm administration. Parity price would be that at which they must sell to have the purchasing power they had in the period from 1909 to 1914.

Fluid milk sold in July for an average of $1.33 per 100 pounds, about 54 cents less than its estimated parity price. Butter in July sold at approximately 6 cents below its parity price.

REVIVAL OF PLANS TO CUT WEAPONS SET FOR OCT. 16

Continued From First Page.

Thursday night. He reported business would keep him in New York today. On disarmament, the president is still counting on the MacDonald plan as the basis for negotiations. This strictly limits weapons of offense, while permitting full defense.

It was reiterated here today that the American offer to enter into consultation for security stands but that all American offers for international co-operation are contingent upon a disarmed world.

Both the MacDonald and the French proposals fit into the ideas of Mr. Roosevelt who startled the world last spring with a proposal to arrange a treaty banning aggressive warfare as is shown in the crossing of frontiers by armed forces.

It is the belief and hope of Mr. Davis that the tense situations of Europe will speed rather than retard the ultimate success of the arms conference.

Tomorrow, Mr. Roosevelt plans to spend the day in a motor trip to the 10-mile boy scout camp 75 miles away in Delaware county, leaving early in the morning and returning at nightfall.

TEACHERS, SCHOOLS TO GET U. S. AID

Continued From First Page.

the federal emergency relief administration that this paradox can be righted, in some parts, by permitting the teachers to give their services on the basis of their relief needs."

At the same time, as an example, figures were made public for one state which was not named, showing that out of approximately 2,000 schools, 178, with more than 2,000 pupils, are not to be reopened this fall. Almost 500 schools are to be in operation for four months and less, and only a small percentage are to go through the regular nine-month term.

M. D. Collins, state superintendent of schools, was not at home Tuesday night and could not be located for a statement on the condition of Georgia schools. Mr. Collins on previous occasions, however, has said that many schools in the state would be unable to reopen this year because of insufficient funds and that others would have drastically shortened terms. The exact number of institutions to remain closed this year could not be ascertained.

STOPS ECZEMA
Ends Itching in 3 Minutes

Never mind how long you've had that maddening skin itch, or what remedies you've tried, here at last is the relief you've been praying for. When amazing PETERSON'S OINTMENT is applied to the sore skin, healing starts at once. Itching, burning, smarting stop in 3 minutes, scales loosen and come off—soon the skin is smooth and clear. One 35c box proves it—or money back. And remember, PETERSON'S gets overnight results for itching, sore feet, cracks between toes, and often stops Athlete's Foot in 3 days. At all druggists.

And try Peterson's Medicated Soap—it's great—only 10 cents a cake.—(adv.)

A Valuable Addition To Your Library

In compliance with popular demand, another batch of

"OUR PRESIDENTS AT A GLANCE"

has been printed. This book, printed on fine paper, 9x12 inches, contains a picture and concise biography of each of the United States presidents, including Franklin D. Roosevelt.

It is valuable as a text book or as a reference work, but even more valuable as thrilling, entertaining, reading matter. It should be in every home.

Mail 50 cents, or bring 45 cents for your copy to the circulation department of The Constitution.

TRAVEL NORTH by SAVANNAH LINE

AT THESE AMAZING PRICES from ATLANTA

TO NEW YORK		TO BOSTON
$53.13	Going and Returning via Savannah and ship.	$66.13
$57.55	Going via Savannah and ship, returning rail, or the reverse.	$72.65

Economy is fun when you use the Savannah Line, travel a delight. Commodious staterooms . . . Lounges for writing and reading, cards, smoking and music . . . Temptingly appetizing meals served by famous Southern chefs . . . Shuffleboard, deck golf, table tennis, radio programs, daily news bulletins, music, dancing, bridge—all are a part of Savannah Line travel.

A single fare—a single low fare—includes rail and steamer transportation, also meals and stateroom accommodation aboard ship.

Three sailings a week from Savannah to New York and Boston. If your destination is Boston, you have a day's stop-over in New York with the ship as your hotel at no additional cost.

For further information, reservations or tickets apply to your local railroad ticket agent, or

OCEAN STEAMSHIP COMPANY OF SAVANNAH, 37 Bull St., Savannah, Georgia

SAVANNAH LINE

KILLS ROACHES

GATOR ROACH HIVES KILL Roaches without messy, wasteful powders or liquids. And they are cheaper too, for they last for months. Ask your druggist or grocerman for GATOR ROACH HIVES

WOMAN TO DENY POISONING DOCTOR

Attorney Says Dr. Sarah Dean Will Plead Not Guilty at Trial.

GREENWOOD, Miss., Aug. 22.—(AP)—Richard Denman, attorney for Dr. Sarah Ruth Dean, charged with the poison-whisky murder of Dr. John Preston Kennedy, said today that the woman child specialist, when she is brought to trial, will plead not guilty and deny that she gave the surgeon the poison.

Dr. Dean, released last night on $5,000 bond, left the hospital today and went to the home here of her aunt, Mrs. J. R. Boyls, who with her husband and a sousin, R. A. Billups, signed the bond.

Dr. Dean had been confined to the hospital nearly a week. Bail was authorized after two physicians formally reported to Sheriff Harry Smith that she was suffering from ulcers of the stomach. Defense counsel had said they would waive a preliminary hearing.

Dr. Kennedy died at a Jackson hospital August 6 after stating he had been poisoned 10 days before by a whisky highball given him by Dr. Dean at a midnight tryst.

For some time they had been professional associates and were said to have been seen together frequently since Dr. Kennedy and his wife were divorced last March. Relatives said the Kennedys had planned to remarry.

Further action by District Attorney Arthur Jordan was not expected to be taken until the grand jury convenes in November.

UNEMPLOYED LABORER KILLS WIFE, CUTS SELF

BALTIMORE, Aug. 22.—(AP)—James E. Gibson, 52-year-old unemployed laborer, today stopped a policeman and said he had ended a five-hour argument with his wife by choking her to death.

He then tried to commit suicide by slashing his wrists, Gibson told the startled officer who accompanied the laborer to his second-story apartment where he found the body of the woman. Mrs. Lulu Gibson, lying across the bed.

Gibson, who was covered with blood, said he went to sleep after his suicide attempt. When he awoke five hours later the bleeding had stopped. He then went looking for a policeman and found Patrolman Victor E. Hirschbaum as he was about to board a car.

"She always wanted to stand by the windows without any clothes on," said Gibson, explaining his act to Captain Thomas J. Mooney at the Northeastern Police Station. "When she did it again last night I got mad and the argument started.

ONE YEAR COURSE **LAW** Woodrow Wilson College of Law

New Offers Complete ONE YEAR Resident Course. Men and Women Prepared for State Bar Exams and Practice. Course Covers All Branches. Day or Night Classes. Fall Term begins Sept. 14—Write for Catalog Today. 205 Healey Bldg.—Atlanta, Ga.

GET YOUR ATWATER KENT AUTOMOBILE RADIO FROM **MEGAHEE & TOMLINSON, JEWELERS**

14 AND 16 AUBURN AVE.—BETWEEN PEACHTREE and PRYOR

WA. 3089 DEL LYON, Mgr. Radio Dept.

GET YOUR AD-WRITING PAPER HERE

EXTRA VALUES

for One Day Only!

WEDNESDAY AT SAUL'S

Just Arrived—POLO COATS

- Colors:
- Brown
- Tan
- Navy
- Blue
- Black

$12.95 Sizes for Misses and Women

USE OUR CONVENIENT LAY-AWAY PLAN

Be sure and ask for Ad-Writing Blanks

SAUL'S 91-93 Whitehall St., S. W.

So your coming to New York!

Then by all means, let us play host to you—we know how at The Paramount. A new, modern hotel in the heart of world-famed Times Square Fireproof garage.

700 ROOMS • 700 BATHS

Single from $2.50 daily — Double $4.00 daily

Home of the famous Paramount Grill

CHARLES L. ORNSTEIN, Manager

HOTEL PARAMOUNT

46th St., W. of B'way

NEW YORK

PIGGLY WIGGLY

FOODS TO SUIT TASTE AND PURSE FOR THE MOST DISCRIMINATING

EGGS	SWIFT'S BROOKFIELD	18c
PEARS	LIBBY'S NO. 2½ BARTLETT	17c
BANQUET or TETLEY'S TEA	½ LB.	33c
IVORY SOAP	MED. SIZE 3 FOR	17c
GRAPEFRUIT JUICE	NO. 1 CAN FLORIDA GOLD	7½c
BOTTLE CAPS	ONE GROSS PKG.	19c
FRESH GREEN BUTTER BEANS	2 LBS.	5c
YAMS	GEORGIA-GROWN PORTO RICAN 5 LBS.	15c
POTATOES	JERSEY COBBLERS 5 LBS.	19c
LIMES	LARGE SIZE FLA. KEYS DOZ.	7½c
LEMONS	FANCY SUNKIST DOZ.	15c
FRENCH'S PREPARED MUSTARD	"AN ADDED ZEST FOR YOUR COLD MEATS" 6-OZ. PKG.	9c
FRENCH'S WORCESTERSHIRE SAUCE	USE WITH FISH OR CHOPS 5-OZ. SIZE	12½c
VELVO COFFEE	LB.	19c
LARGE SIZE SELOX	PKG.	13c
3-OZ. WORLD OVER QUEEN OLIVES	EA.	5c
2-OZ. WORLD OVER MARASCHINO CHERRIES	EA.	5c

IN OUR QUALITY MARKETS

DAISY CHEESE		LB.	15c
CALF LIVER	SLICED	LB.	29c
SAUSAGE	WILSON'S BREAKFAST LINK	LB.	17c
MEAT LOAF	FRESHLY GROUND	LB.	12½c
SAUSAGE	KINGAN'S SMOKED	LB.	19c
VEAL SHOULDER CHOPS	LB.		17c

Wednesdays . . .

Big days at every Lane Drug Store! (16 of 'em—one near you). If you watch your expenses you'll watch for Lane's Wednesday ads.

Lane DRUG STORES

Fill Family Needs Now!

Specials at Lane's---Wednesday and Thursday

You'll Never Find This Price Next Year

89c THERMOS JUGS

Help! Hay Fever

50c Hart's Nasal Jelly..42c
75c Vapex 53c
Hobson's Nasal Balm....25c
Vicks Nose Drops.....45c

Real Bargains for Your Medicine Chest

Dabrook Smelling Salts	35c
50c Unguentine	41c
35c Energine	29c
25c Feenamints	19c
85c Jad Salts	59c
$1 Listerine	83c
60c Murine	45c
$1 Waterbury's Compound	73c
60c Pepsodent Antiseptic	37c

HUDNUT'S $1.10 DUSTING POWDER now 75c

- Vanity
- Narcisse
- Yanky Clover
- Three Flowers

No need now to try to get along without the dainty refreshing dusting powder you love.

SQUIBB'S TOOTH PASTE

40c size—29c ea. 3 for 85c

25c size—17c ea. 3 for 50c

Three Grand Shades!

Hudnut Lipsticks *Close-out* 35c

Orange Carmeen Cherry — Hinged cap that can't be lost.

CORN LIFTS OFF NO PAIN FREEZONE Regular Price 35c 28c

WINE TONIC

$1.19 Padres Angelica Wine Tonic will pep you up!

Heals It Right Now! TURPEDINE *For Stings, Cuts, Burns* 25c

Doctors, dentists, athletic trainers indorse it highly. Now sold at Lane's.

Look What's ½ Price

Rubber Bathing Suits *Were $1.19*

Bathing Caps *Were 10c*

Bathing Bags *Were 75c*

Beach Play Balls *Were 29c and 39c*

Yes! Lane's Is Doing An Ever-Increasing Fountain Business

BETTER Sandwiches

Yes! BIGGER and better! Now you take our PINEAPPLE AND AMERICAN CHEESE SANDWICHES . . . Have one for lunch today. They're delightful. 15c

BETTER Drinks . . . .

Yes! Time out in your shopping today for a LEMON-LIME-AND ORANGE ADE. Fresh Fruit juices served with a big scoop of sherbet. 10c

Lane's Employs a Graduate Dietitian to Purchase the Best and Freshest Foods Available!

Cosmetics

$1.10 Mennen's Borated Dusting Powder	49c
25c Woodbury Soap, 3 Cakes	51c
55c Nadinola Bleach Cream	37c
35c Cutex Nail Preparations	31c
75c Manner's Theatrical Cream	39c

16 STORES IN ATLANTA

THERE'S A LANE'S NEAR YOU

Lane Buys Cheaper for Cash—Sells Cheaper for Cash

Austrian Chancellor Calls Troops To Meet Nazi Raids

By ROBERT BEST.

(Copyright, 1933, by the United Press.)

VIENNA, Austria, Aug. 22.—(UP) Chancellor Engelbert Dollfuss, assured of allied support, ordered over 1,000 picked marksmen in the Austrian heimwehr tonight to mobilize in preparation for a rush to the Bavarian border.

The government's action came on the receipt of military intelligence, the United Press learned, that the nazis, fomenting trouble along the frontier, were planning raids across into Austria, and even large scale invasions next month.

The heimwehr, or home guards, will reinforce the Austrian armed forces already patrolling the German border as a result of the recurrent anti-Dollfuss campaign being conducted by radio broadcasts and airplanes dropping propaganda leaflets.

The Austrian patrols include soldiers and gendarmes as well as customs officials and details from the west Austrian heimwehr, figure available at the war office showed.

Thousands of volunteers are being selected from the best marksmen in eastern and southern Austria. The Vienna heimwehr includes two battalions. Every man to gain admittance to this body must first prove his marksmanship on a rifle range.

Mrs. B's $200 Delay

Mrs. B saw one of our diamond solitaires a couple of weeks ago that struck her fancy immediately. It was a one-carat, perfect stone in a lovely platinum mounting, priced at only $300. We advised her to buy at once, told her that if someone else bought it the replacement price would be far higher.

She delayed her decision, though, and sure enough we sold the ring last Saturday night. Yesterday Mrs. B came back—with her mind all made up to buy it. She was crestfallen when she learned that she was too late and then heartbroken when we explained that the ring couldn't be duplicated for less than $500!

$100. Replacement value $175

This incident is not unusual nowadays. Diamond and platinum prices are mounting at an unprecedented rate. We are maintaining prices on all diamonds now in stock, but as they are replaced the prices will be—frankly—from one-half to two-thirds higher. Buy today, while you are still able to secure 1933's low prices. Take advantage of our monthly payment plan to make the purchase easy, if you like, or just ask us to reserve any article for you. The rings shown here are typical of the scores of exceptional values that will last only so long as our present stocks.

$200. Replacement value..$325

Get Your Ad-Writing Paper Today. Win Your Share of $1,300

HOLZMAN'S

32 Broad Street — 2 Doors from Alabama

PROMINENT LAWYER OF FLORIDA PASSES

PHILADELPHIA, Aug. 22.—(AP)—William A. Hallowes Jr., 51, prominent criminal lawyer of Jacksonville, Fla., died in Jefferson hospital last night after an operation.

Hallowes, who had been treated here last spring after operations in Jacksonville, returned to the hospital on August 14 because of a recurrence of his illness. He was operated on yesterday.

WOMEN LAUNCH DRIVE IN MARLER'S SUPPORT

An influential committee of seventh ward women will join in the drive to renominate Councilman John T. Marler, of the seventh ward, in the September 20 primary, it was decided Tuesday night at a meeting held at the home of Walter Guest, 493 Atwood street.

More than a score of women interested in Marler's renomination attended the session, and decided to band themselves into a group to assist a man's committee, named several weeks ago and headed by Grover Holcomb.

SPEEDING IS CHARGED TO POLICE OFFICER

Complaints that Lieutenant O. R. Jones, of the Atlanta police department, was speeding and that the officer threatened him, frightening his wife, were made to Captain A. J. Holcombe Tuesday night by R. P. Rankin, of 160 Tenth street, N. E.

Rankin charged in his report that Lieutenant Jones was exceeding the speed limit when he went past Tenth and Juniper streets and that the police car almost struck his own machine. Jones asserted that he stopped for the boulevard signal at Tenth and that his car did not endanger the machine of Rankin. No charges were made by police against the lieutenant. The case will be referred to Chief of Police T. O. Sturdivant.

SEMI-ANNUAL STATEMENT for the six months ending June 30, 1933, of the condition of the

AMERICAN CENTRAL INSURANCE CO., of St. Louis.

Organized under the laws of the State of Missouri, made to the Governor of the State of Georgia in pursuance to the laws of said State.

Principal Executive Office, No. 1 Park Avenue, New York, N. Y.

I. CAPITAL STOCK.

Amount of capital stock $1,000,000.00
Amount of capital stock paid up in cash 1,000,000.00

II. ASSETS.

Totals assets of company (actual cash market value) ...$6,927,672.76

III. LIABILITIES.

Total liabilities $6,927,672.76

IV. INCOME DURING THE FIRST SIX MONTHS OF THE YEAR 1933.

Total income $1,278,852.73

V. DISBURSEMENTS DURING THE FIRST SIX MONTHS OF THE YEAR 1933.

Total disbursements $1,537,721.59

A copy of the Act of Incorporation, duly certified, is in the office of the Insurance Commissioner.

State of New York—County of New York.

Personally appeared before the undersigned, D. E. Monroe, who, being duly sworn, deposes and says that he is the Vice President of American Central Insurance Company, and that the foregoing statement is correct and true.

D. E. MONROE, Vice President.

Sworn to and subscribed before me, this 17th day of August, 1933.

(Seal) MARGARET GILLIGAN, Notary Public, Kings County.

My commission expires March 30, 1935.

On the Radio Waves Today

Ansley Hotel — WGST — 890 Kc.

7:00 A. M.—Little Jack Little, CBS.
7:15—Musical Sundial.
7:45—Tony Wons, CBS.
8:00—Louise McCutcheon.
8:15—Hugh Gill, vocalist.
8:30—Christian Council of Atlanta.
8:45—Major Kord.
9:00—The Merrymakers, CBS.
9:15—Mr. Dan and Mrs. Ova, the Piano Twins.
9:30—The Playboys, "Six Hands on Two Pianos," CBS.
9:45—Will Osborne's orchestra; Pedro D. Cordoba, "The Voice of Friendly Philosophy."
10:00—Dr. Felton Williams.
10:05—Interlude.
10:10—News.
10:15—Vincent Travers and orchestra, CBS.
10:30—Bob Hess at the Paramount theater organ.
11:00—Marie, the Little French Princess, CBS.
11:15—George Hall's orchestra, CBS.
11:30—Madison ensemble, CBS.
12:00—Esther Leaf at the organ, CBS.
12:30 P. M.—Dan Russo and his orchestra, CBS.
12:45—The Captivators, Fred Berrens, conductor, CBS.
1:15—Madame Belle Forbes Cutter and orchestra, CBS.
1:45—Luis Russell and orchestra, CBS.
2:00—La Forge operatic recital, CBS.
2:30—Dancing by the sea from Atlantic City, CBS.
3:00—Dr. Felotn Williams.
3:05—Interlude.
3:10—News.
3:15—Jack Brooks and orchestra, CBS.
3:30—Studio.
3:45—Round Towners, male quartet directed by Harry Simeon, CBS.
4:00—Edmund Breeze, memories.
4:15—Buddy Wagner and orchestra, CBS.
4:30—Ellen Bennett, songs.
4:45—Ted Husing, sports talk, CBS.
5:00—Morton Downey, CBS.
5:15—Dance time from Chicago, CBS.
5:30—Studio.
5:45—Disabled American Veterans of World War.
6:00—Clifford Skipper, tenor.
6:15—Curtain Calls, Mark Warnow's orchestra with Rhoda Arnold, soprano; Charles Carlile, tenor, and Four Clubmen quartet.
6:30—Three B's, male trio.
6:45—News.
7:00—Gulf program, Irvin S. Cobb and Al Goodman's orchestra, CBS.
7:15—Miss Seiberling.
7:30—Morgan string trio.
7:45—Haskell Boyter, baritone.
8:00—Old Gold program, Fred Waring's Pennsylvanians with Mandy Lou, CBS.
8:30—Frigidaire program, Howard Marsh and the Snow Queens, CBS.
8:45—Edwin C. Hill, the human side of the news, CBS.
9:00—NRA program.
9:05—Howard Barlow and the Columbia symphony orchestra, CBS.
9:30—Atlanta Constitution and Roy Robert.
9:45—Charlie Davis and orchestra, CBS.
10:00—Ted Lewis and orchestra, CBS.
10:30—Guy Lombardo and his Royal Canadians, CBS.
11:00—Kirk de Vore's orchestra.
11:30—Bob Hess at the Paramount theater organ.

Biltmore Hotel — WSB — 740 Kc.

6:55 A. M.—Another day.
7:00—News.
7:15—The Breakfast Club, NBC.
7:30—The Cheerio program, NBC.
8:00—Morning Devotional.
8:15—Clara, Lu 'n' Em, NBC.
8:30—Today's Children, NBC.
8:45—Singing Strings, NBC.
9:15—Radio Household Institute, NBC.
9:30—Rhythm Ramblers, NBC.
10:00—News.
10:15—Originalities, NBC.
10:30—Chick Wilson.
10:45—On Wings of Songs, NBC.
11:00—Vic and Sade, NBC.
11:15—Music of the Ages contest.
11:25—Pontiac Musical Moments.
11:30—National Farm and Home, NBC.
12:30 P. M.—The Carolina Tarheels.
12:45—Two Seats in the Balcony, NBC.
1:00—Words and Music.
1:30—Woman's Radio Review, NBC.
2:00—Southern Symphonies, NBC.
2:30—Texas Cowgirl, NBC.
2:45—News.
3:00—Paul Ash's orchestra, NBC.
3:30—The Three Jesters, NBC.
3:45—Melodic Wanderings, NBC.
4:00—Viennese Ensemble.
4:30—"Nazi Berlin," NBC.
4:45—John Pierce, NBC.
5:00—Hotel Biltmore orchestra, NBC.
5:15—Eva Le Gallienne, NBC.
5:30—NRA message.
5:30—News.
5:45—Tarzan of the Apes.
6:00—Dorothy Smith.
6:15—Bruce Waggoner.
6:30—Songs of Stephen Foster, NBC.
7:00—In the Gloaming.
7:15—Mid-week organ recital.
7:30—One Man's Family, NBC.
8:00—Stadium concert, NBC.
8:30—Ship of Joy, NBC.
9:00—Amos 'n' Andy, NBC.
9:15—Music of the Ages contest.
9:30—Log Cabin Lads.
10:00—Palmer House orchestra, NBC.
10:30—Mark Fisher's orchestra, NBC.
11:00—Powhatan hotel orchestra, NBC.
11:30—Lotus Gardens orchestra, NBC.
12:00—Sign off.

Shrine Mosque — WJTL — 1370 Kc.

6:45 A. M.—Morning devotions.
7:00—Greet the Morn.
7:30—Melody Muse.
7:45—Hawaiian Melodies.
8:00—Beginners' Spanish.
8:50—Chimes concert, Margaret Stovall.
9:00—Short Story.
10:00—Mental Hygiene.
11:00—English Literature.
12:00—Economics.
1:00—Variety program.
1:15—Melody Muse.
1:30—Musical Novelties.
2:00—Little Journeys in Music.
3:00—Contemporary Civilization.
4:00—Famous Composers.
4:15—Band music.
4:30—Feature orchestra.
5:00—Withers Sisters.
5:15—Tango music.
5:30—Musical Novelties.
6:00—Melody Muse.
6:15—Mary Allgood.
6:30—Variety program.
7:00—NRA program.
7:10—Dixie Ramblers.
7:30—Chiropractic Clinic.
7:45—Waikiki Serenaders.
8:00—Florence Radio Tainers.
9:00—Home Music Makers.
9:15—NRA program.
9:20—Home Music Makers.
9:30—Lady from Spain.
9:45—Harmonious Honies.
10:00—Slumber hour.
10:30—Novelty program.
10:45—Majestic Glee Club.
11:00—Sleepy Town Express.
11:30—Georgia theater organ.
12:00—Sign off.

Clouds Will Keep Temperature Down

Continuation today of cloudy weather and showers will keep temperatures down to a comfortable level, George W. Mindling, United States meteorologist, predicted Tuesday.

Temperatures Tuesday ranged from 69 to 80 degrees, and today's thermometer readings will probably be from 68 to 84 degrees, the weatherman said.

FOR CHAFING — MOROLINE WHITE PETROLEUM JELLY — LARGE JARS 5c AND 10c — WHY PAY MORE

On the Air Today

The Round Towners' quartet, directed by Harry Simeone, will feature two melodies from the current Cotton Club revue, "Stormy Weather" and "Happy as the Day Is Long," during their program of harmony to be heard from 3:45 to 4 o'clock this afternoon over WGST and the Columbia network.

Fred Waring's Pennsylvanians, rapidly being recognized as radio's most versatile and colorful musical organization, will be heard in a fast-paced variety show over a nation-wide WABC-Columbia network and WGST from 8 ot 8:30 o'clock tonight. The program opens with a medley of college songs announced by Maestro Waring.

Irvin S. Cobb really has no idea just what he is going to talk about when he finds himself before the WABC-Columbia microphone at 7 o'clock tonight over WGST and Columbia. Our spies in the hill country report that the portly Paducahan has been frequenting their region in search of his muse.

Howard Marsh, romantic tenor of musical comedy and light opera, fittingly salutes the "One Girl" to open his program with Jacques Renard's orchestra and the Four Snow Queens over the WABC-Columbia network and WGST from 8:30 to 8:45 o'clock this evening. Another feature of "The Dance of the Ice Cubes" will be a violin solo by Maestro Renard.

Dorothy Smith, soprano, daughter of Mr. and Mrs. J. T. Smith, of Atlanta, will be the guest artist on the regular broadcast of the Georgia Federation of Music Clubs at 6 o'clock tonight over WSB. J. Gordon Moore will accompany the singer at the piano.

The musical highlights of a Jerome Kern musical comedy of the past, "Good Morning, Dearie," will be presented by Mark Warnow during the program of Curtain Calls from 6:15 to 6:30 o'clock tonight over the WABC-Columbia network and WGST. Soloists on the program will be Rhoda Arnold, soprano, and Evan Evans, baritone, assisted by the Four Clubmen quartet.

"Don't Fail To Attend This Exciting Drama, And Be Sure And See It From The Beginning"—MARY HARRIS in the GEORGIAN.

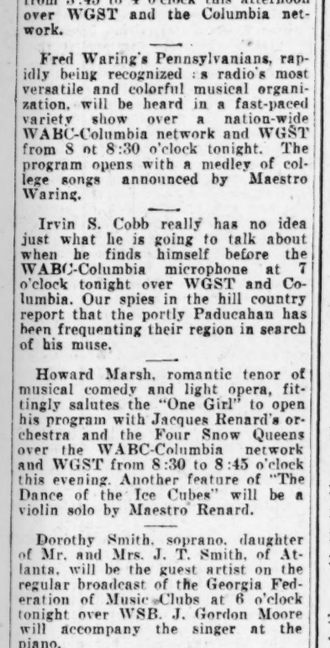

3 MORE DAYS
GEORGIA
Get Your Official Ad-Writing Paper At This Theatre.

Reviewing the Shows

"Phantom Broadcast" Opens Today at Rialto

"The Phantom Broadcast," a most unusual type of motion picture will be the feature attraction on the program at the Rialto theater for the next three days, beginning this morning. Ralph Forbes and Vivienne Osborne head the cast in this remarkable production.

The story is laid behind the scenes in a great radio station where a famous crooner and his accompanist-manager are the star performers. The crooner, a handsome and unscrupulous youth, is popular with women and leads a dissolute life of selfish enjoyment. The accompanist is a man of splendid character but is a hideously deformed cripple.

These two conflict over a girl, desired by the crooner but really loved by the accompanist. And then a gangster, leader of a racketering crew, enters the plot and things move faster and faster until the startling climax discloses the almost unbelievable secret behind the radio success of the handsome singer—and his accompanist.

It is a picture very different from the usual run of films and one that will undoubtedly be the topic of lots of conversation among screen fans.

Manager W. T. Murray has secured a splendid group of short subjects to complete the new program which will run through Friday.

PERCY IS MANAGER OF FIDELITY ASS'N.

William L. Percy, formerly president of the Dobbs & Wey Company, has been made Georgia manager of the Fidelity Investment Association of Wheeling, W. Va., the company announced on Tuesday.

Mr. Percy succeeds F. F. Talley, who has been transferred to Washington. He has served as president of the Atlanta Association of Credit Men, and formerly headed the board of the Carnegie library. He is a member of Rotary, the Shriners and the Atlanta Athletic Club. The Fidelity issues annuity contracts.

FRAZEE ESTATE GOES TO WIDOW AND SON

NEW YORK, Aug. 22.—(AP)—Harry H. Frazee, theatrical producer who died intestate June 4, 1929, left a net estate of $283,688, a transfer tax appraisal filed today showed.

His widow, Mrs. Margaret Frazee, received one-third of the net estate and the balance went to his son, Harry H. Frazee.

Theater Programs

Legitimate

ERLANGER—"Just Married," comedy in three acts, produced by the Peruchi Players. Walter Sheats' orchestra and singing between acts. Matinee at 2:15. Tonight at 8:15.

First-Run Pictures.

FOX—"Back to Nature," nudist colony picture, at 2, 4:30, 7, 9:30. Also "Self-Defense," with Henry Walthall, Pauline Fredrick, etc., Newsreel and short subjects.

GEORGIA—"Captured," with Leslie Howard, Margaret Lindsey, etc., at 11:00, 12:44, 2:35, 4:26, 6:17, 8:08, 9:59. Newsreel and short subjects.

LOEW'S GRAND—"Tugboat Annie," with Marie Dressler, Wallace Beery, etc., at 11:00, 1:07, 3:44, 5:21, 7:28, 9:35. Newsreel and short subjects.

PARAMOUNT—"Three-Cornered Moon," with Claudette Colbert, etc., at 11:45, 1:30, 3:35, 7:45, 9:50. Newsreel and short subjects.

RIALTO—"The Phantom Broadcast," with Ralph Forbes, Vivienne Osborne, etc., at 11, 12:48, 2:36, 4:24, 6:12, 8, 9:48. Newsreel and short subjects.

Second-Run Pictures.

ALAMO—"Resurrection."
ALPHA—"State Trooper," with Regis Toomey.

Neighborhood Theaters.

BANKHEAD—"Lucky Devils," with Bill Boyd.
BUCKHEAD—"Scarlet River," with Tom Keene, at 2:30, 4:54, 6:33, 8:12, 9:50.
DEKALB—"International House," with W. C. Fields, etc.
EMPIRE—"The Kiss Before the Mirror," with Nancy Carroll.
FAIRVIEW—"Beauty Parlor."
LAKEWOOD—"Emergency Call," with Bill Boyd.
LIBERTY—"Parole Girl," with Mae Clark.
MADISON—"Shop Angel," with Dorothy Christie.
PALACE—"International House," with W. C. Fields, etc.
PONCE DE LEON—"Behind Jury Doors," with William Collier Jr., 3 to 11.
TENTH STREET—"International House," with W. C. Fields, etc.
WEST END—"International House," with W. C. Fields, etc.

GEORGIA "HEALTHFULLY COOL" — NRA — Leslie Howard, Douglas Fairbanks Jr., Paul Lukas in "CAPTURED"

Paramount — CLAUDETTE COLBERT, RICHARD ARLEN, MARY BOLAND — Now! "THREE-CORNERED MOON" — Just one big happy family going nutty for your enjoyment! — Strange As It Seems Novelty News

LOEW'S GRAND — 25c — LAST 2 DAYS — Marie DRESSLER, Wallace BEERY — TUGBOAT ANNIE — Metro-Goldwyn-Mayer Picture

NRA — FREE TO OUR PATRONS — PSYCOGRAPH READINGS — KNOW YOURSELF! TELLS ALL!

Nudist Colony Picture To Show at Fox Today

"Back to Nature," the nudist colony film made in three colonies in America and two in France, together with a dramatic feature picture, "Self-Defense," based on a Peter B. Kyne story, "The Just Judge," featuring Henry B. Walthall and Pauline Frederick, open an engagement at the Fox today, under the management of the Arthur C. Bromberg Attractions, distributors of the pictures in this territory. The nudist picture was booked into the Fox several days ago, but following legal proceedings which have marked the operation of the theater, the Bromberg Attractions arranged through the lessees to assume operation of the house for this engagement, pending the assumption on September 1 by R. B. Wilby and associates.

"Back to Nature" has created a sensation in New Orleans, where it is just closing a highly successful engagement, and in Shreveport, where it is now playing. It is authentic pictures of the nudist colonies which have swept many sections of the country here and in Europe, and gives intimate details of the lives led by these unique nature lovers.

The added feature, "Self-Defense," and the usual short subjects will give a program of more than two hours. The new management states that Fox thrift book tickets will be accepted through Saturday of this week.

Matinee Performance By Peruchians Today

"Just Married" the stage farce which has brought gales of laughter from both Monday and Tuesday night audiences at the Erlanger this week, will be given twice today by the Peruchi Players. There will be a bargain matinee at 2:15 and the usual night performance at 8:15.

The play was written solely for laughing purposes and it fulfils its mission magnificently. It starts off with a snap and moves in constantly accelerating tempo to the delightful and entirely satisfactory finish. There is one scene, when the hero and heroine, unknown to each other, spend the night in the same stateroom on an Atlantic liner, which is a classic of humor, especially when they wake up and find each other in adjoining twin beds.

The Peruchi Players have given this production a magnificent setting, with beautiful staging and clever effects throughout. Gerald Rowan, the new leading man, proves his versatility both as a comedien and as a romantic lead, while Mildred Peters is excellent in the principal feminine role. Betty Behm Peruchi is especially good in the role of a giggling, gossipy young bride on her honeymoon.

NEGRO IS FINED $34 IN HALLMAN CRASH

Late Dobbs, 47-year-old negro, of 246 Ellis street, Tuesday was given fines totaling $34 or 40 days in jail in connection with an accident July 2 in which his car collided with a machine driven by Harry H. Hallman, of 60 Twenty-sixth street, N. W., well-known Atlanta real estate dealer.

Hallman Dodd, 6, son of Mrs. Carl F. Dodd, of 42 Lombardy way, and a nephew of Mr. Hallman, was seriously injured in the wreck, receiving several torn ligaments in his leg. Mr. Hallman and his small daughter, Miriam, were not badly hurt. The accident occurred at Piedmont and North avenues when the negro's car ran over a red light and struck the Hallman machine. Dobbs was fined $12 or 20 days for failing to appear in court when first summoned and another $20 or 20 days for reckless driving. Judge John L. Cone, in recorder's court, imposed the sentence.

$576,000 RELIEF FUND GRANTED TO FLORIDA

WASHINGTON, Aug. 22.—(AP)—Florida has been granted an additional $576,000 for unemployment relief and arrangements have been made for a conference in Tallahassee Saturday between Governor Dave Sholtz and Harry L. Hopkins, federal relief director, on further measures.

ERLANGER Matinee Today 15 & 25c — PERUCHI PLAYERS IN "JUST MARRIED" — OCEANS OF FUN — Tonight at 8:15. 25c and 40c

HIT AFTER HIT

An Open Letter

To the Social, Educational, Religious, and Civic Leaders of Atlanta . . .

Opening today at the FOX THEATRE is a feature length motion picture entitled, "BACK TO NATURE," the story of "This Nude World," which shows in detail how thousands of NUDE men and women live.

These Nudist Colonies!!

What goes on there? How do they live? What do they do? These questions present a subject of wide discussion during these times of few clothes and little money . . . AND after all—

Is Nudism Immodest or Indecent?

You will find the answer in this MODERN . . . AUTHENTIC . . . and startlingly FRANK picture of actual conditions in American and European Nudist Colonies! Here you will see completely nude men, women and children of all ages!

It Is Not Intended to SHOCK You, But You Must Decide This for Yourself!

"BACK TO NATURE" is NOT recommended for children under 15 years of age, nor will it appeal to narrow-minded or uneducated persons.

Respectfully,
FOX THEATRE

Added:
"SELF-DEFENSE"
By Peter B. Kyne
With
Henry B. Walthall—Pauline Frederick
And Usual Short Subjects

KESSLER'S
Former Keely's Corner

Get Ad-Writing Paper Here

Increased Salaries 64½ Per Cent — NRA — Increased Help 26¼ Per Cent — WE DO OUR PART

WE'RE DOING OUR PART

Youngsters'
WASH SUITS

Snappy little suits made of washable fabrics that will not fade. Some with serge pants. Sizes up to 7.

39c 49c 59c

Children's
SCHOOL SHOES

Browns, tans, blacks, patents, in strap and oxford ties. These are real values and will be sold at a higher price soon. Sizes up to 2.

98c Pr.

BUY NOW!
Prices Are Sure to Rise

GREAT WHITE FLEET
Guest Cruises to the
West Indies and the Caribbean
From New Orleans — Economical vacation trips variously to Havana, Guatemala, Honduras and Panama. All outside rooms.
8 DAYS *Every Wednesday* $75
9 DAYS *Every Saturday* $90
16 DAYS *Every Saturday* $115
Superior accommodations slightly higher
To California — NRA — WE DO OUR PART
First Class: From New Orleans $150 up one way. Low Rail-Water Circle Tour fares. Atlanta back to Atlanta via New Orleans or New York. Weekly sailing from both ports.
UNITED FRUIT COMPANY
321 St. Charles St., New Orleans
Local Ticket Agent or Authorized Tourist Agent

THE LAST ROSE OF SUMMER IS THE LAST ROSE OF SUMMER
WATCH THE CONSTITUTION

SOMETHING TO REMEMBER

Tried and True

. . . After all, time is the only real test of dependability.. Blue Ribbon Malt users have learned that its goodness never varies, year in—year out.. Truly it is tried and true

© 1933 by P-P Corp.

WHEREVER YOU GO, YOU FIND

BLUE RIBBON MALT

AMERICA'S BIGGEST SELLER

FLORIDA SCHOOL GIRL SUCCUMBS TO INJURY

TAMPA, Fla., Aug. 22.—(AP)—Bernice Lee Bowen, 18, high school girl, died early today of injuries suffered in an automobile accident last night. Fred S. Griffin, 21, with whom she was riding, is seriously hurt.

Griffin told officers that a car driving at high speed and undimmed lights forced him in to the ditch.

GET YOUR MOTOROLA AUTOMOBILE RADIO FROM
MEGAHEE & TOMLINSON, JEWELERS
14 AND 16 AUBURN AVE.—BETWEEN PEACHTREE and PRYOR
WA. 3089 DEL LYON, Mgr. Radio Dept.
GET YOUR AD-WRITING PAPER HERE

They're Here! All the Clever
NEW FALL SHOES
and they look like $4.00 styles!

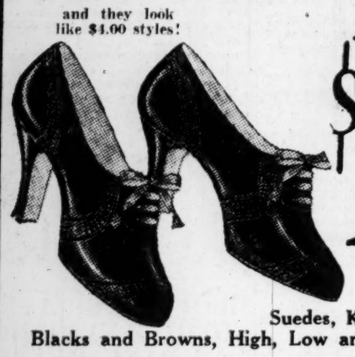

$1.95
Pumps
Straps
Oxfords
Ties
Others

Suedes, Kids and Patents,
Blacks and Browns, High, Low and Cuban Heels.
Get Your Ad-Writing Paper Here
The BIG Store
Location Former **NAT. BELLAS HESS** Co., Inc.

GEORGIA AWAITING ROAD FUND REPORT

George Leaves for Home. Engineer MacDonald Preparing Document.

WASHINGTON, Aug. 22.—Senator Walter F. George returned to his home in the state late today after the series of conferences he and other members of the state congressional group held yesterday with administration officials over the state highway controversy and cotton price situation.

No further developments in the highway matter are expected at this end until Thomas H. MacDonald, chief of the United States bureau of public roads, prepares the report ordered yesterday by Secretary of Agriculture Wallace setting forth the exact conditions under which he will agree to the release of the $10,000,000 due Georgia as its share of federal highway funds.

The report was requested by the agricultural department head during his conference with the Georgia delegation yesterday.

Chief MacDonald is scheduled to have the document ready within a few days and will submit it to President Roosevelt, along with Governor Eugene Talmadge and individual members of the Georgia delegation. There was no indication here today, however, that the conditions to be outlined will be acceptable to the Georgia executive, who has served notice on administration officials that he will not consent to any discrimination against the state in the allocation of such funds.

Senator George, who called the meeting of the delegation with Secretary Wallace, is expected to return to Washington by the first of next week.

Tea Time in College Shop

Every afternoon at 3 o'clock the college board, which is composeed of representative young college women, serves tea in Rich's College Shop. The picture shows, seated, Misses Deas Smith and Frances Latimer, and standing, Misses Frances Schwab and Octavia Riley. Staff photo by George Cornett.

Camel's costlier Tobaccos
never get on your Nerves...Never tire your Taste

Here Is Your Chance To Obtain Accident Insurance at Low Cost

"Policeman and two boys hurt in auto crash."

"Blinded by downpour, man struck by auto."

"Negro dies in crash."

"Merchant killed in accident."

Newspaper headlines during the last few days tell the above stories. Just several instances of the accident wave toll in Atlanta and surrounding country. There were other accidents here; there were hundreds of others in Georgia and throughout the country that The Constitution serves.

Are you ignoring these daily warnings of the peril that hangs over your head? Is your income protected by insurance against abrupt halt in event you became a victim of the accident wave? Is the future of your wife and children safeguarded if you are killed or maimed?

Are you insured? If not, why not? Day in and day out The Atlanta Constitution has been warning its subscribers of the accidents that are happening, and may happen to them, and are urging them to protect themselves at a very small cost.

This is a service rendered to our subscribers and members of the subscriber's family. This service is rendered at considerable cost to The Atlanta Constitution. Everyone knows the small fee asked for the insurance affords no profit. It is a proposition every subscriber should take advantage of. Yet very few realize the importance of this protection. Whether it is negligence, indifference or just do not care, is something hard to understand. No one knows when an accident is going to happen to him.

The safe thing for you to do is to protect yourself and do it today. Tomorrow may be too late.

The insurance offered you through The Atlanta Constitution is issued by the North American Accident Insurance Company, of Chicago, Ill. This company during the last several years has paid to Constitution subscribers and members of their families over $160,000.

The insurance is offered to subscribers and immediate dependent members of a subscriber's family between the ages of 15 and 68 on the one subscription going into the home at the small registration fee of 20 cents with application and 10 cents per month thereafter in addition to the subscription price, or $1 each per policy per year in advance, to subscribers who live in Atlanta; and to subscribers outside Atlanta and suburbs the rate is $1 per year per policy in addition to the subscription price.

The policy The Constitution offers you provides for payment of sums ranging downward from $10,000 for travel, $1,000 for auto and pedestrian deaths resulting from certain specified accidents, heavy sums for permanent injuries, and $10 weekly indemnity for total disability resulting from accidents set forth in the policy, which is at the rate of $43.33 per month. All this for the small fee, as stated above—just about 2 1-2 cents a week, and it is offered to old and new subscribers alike.

In sending application for insurance the applicant must state name in full, give age and occupation, and if beneficiary is desired the full Christian name of beneficiary must be given and relationship to the insured.

CAREFUL DRIVERS ON ROLL OF HONOR AWARDED TICKETS

Among the many careful drivers sighted on Atlanta's streets Tuesday by a Constitution reporter, ten were found using unusual care in obeying traffic regulations. Guest tickets to Loew's Grand have been mailed to them and their names have been added to the careful drivers' honor roll.

Again today a reporter will stand on a busy downtown corner and note the numbers on automobiles driven with exceptional care, and the drivers will be added to the honor roll. Guest tickets to Loew's Grand will be mailed to them this afternoon.

Tuesday's honor roll of careful drivers include:

Joseph M. Smith, 1314 Murphy avenue; Sue Purcell, 809 Myrtle street; A. H. Underwood, 1218 Springdale road; L. H. Marchman, 505 Highland avenue; J. H. Gooren, 57 Harris street; J. V. Hodges, 812 St. Charles avenue; Mrs. J. D. Stevens, 332 Fourth street; W. D. Freeman, route 1, Flovilla, Ga.; H. C. Davis, route 7, box 390; Mrs. B. B. Fuchs, 662 Bonaventure avenue.

INJUNCTION IS SOUGHT TO STOP BEER SALES

Injunction against the sale of 3.2 beer by 22 wholesale distributors in Atlanta was asked of Fulton superior court Tuesday in a petition filed by B. L. Ross as a citizen. Judge John D. Humphries issued a rule nisi returnable Saturday before Judge Virlyn B. Moore, requiring the defendants to show cause why the injunction should not be granted.

In his suit, Ross alleges that the defendants are violating the state bone dry law by offering for sale beer containing one-half of one per cent by volume, or more. The petitioner is represented by Attorney Eldon Haldane.

SEMI-ANNUAL STATEMENT for the six months ending June 30, 1933, of the condition of the
ACACIA MUTUAL LIFE INSURANCE COMPANY,
of the District of Columbia.
Organized under the laws of the United States made to the Governor of the State of Georgia in pursuance to the laws of said State.
Principal Office—101 Indiana Ave., N. W., Washington, D. C.

I. CAPITAL STOCK.
Amount of Capital Stock.....None

II. ASSETS.
Total assets of Company (Actual cash market value).....$49,923,482.15

III. LIABILITIES.
Total Liabilities.....$49,923,482.15

IV. INCOME DURING THE FIRST SIX MONTHS OF THE YEAR 1933.
Total Income.....$6,079,002.65

V. DISBURSEMENTS DURING THE FIRST SIX MONTHS OF THE YEAR 1933.
Total Disbursements.....$4,676,877.91
Greatest Amount Insured in any one risk.....$200,000.00
Total Amount of Insurance outstanding.....$348,125,982.00

A copy of the Act of Incorporation, duly certified, is in the office of the Insurance Commissioner.

District of Columbia:

Personally appeared before the undersigned L. K. Crippen, who, being duly sworn, deposes and says that he is the Actuary of Acacia Mutual Life Insurance Company, and that the foregoing statement is correct and true. L. K. CRIPPEN, Actuary.

Sworn to and subscribed before me this 16th day of August, 1933.
(Seal) GEORGE H. PALTREDGE,
Notary Public, D. C.

How To Get Quick Relief From Boils and Sores

Quick relief can be had by applying No-Lance to boils, felons, carbuncles, ulcers and skin abraisons. It banishes pain, ripens the sore spot, discharges pus, kills germs and heals. 50c at Jacobs or other good drug stores. (adv.)

KILLS LICE

Kill head lice, crab lice, ticks, fleas, and other bugs with Bee Brand Shampoo. Quick results. *Non-poisonous* and absolutely safe for human beings or pets. Far neater than old messy methods. Rich, creamy lather washes thoroughly and leaves the hair soft and lustrous. Relieves itching. Pleasant odor. No stain. Safe to use on any part of the body. Get the blue bottle with the red and yellow label from your drug or grocery store today. Only 30c.

BEE BRAND Shampoo

HERE'S WHERE YOU CAN GET OFFICIAL AD-WRITING PAPER

Y. Albert
A. & P. Tea Co.
Davis & McLarty
Myron E. Freeman & Bro.
Georgia Theatre
W. T. Grant
J. M. High Co.
Hirsch Bros.
Holzman's
Kessler's
King Hardware Co.
Lane Drug Stores, Inc.
Ed & Al Matthews
I. Miller Shoes
Megahee & Tomlinson
Paramount Theatre
Parks-Chambers
Piggly Wiggly
Rogers
Saul's
A. Schwartz
Sterchi's
At Stores Selling
Stone's Cakes
S. & W. Cafeteria
The Bedding Store
The Big Store

THE LAST ROSE OF SUMMER IS THE LAST ROSE OF SUMMER
WATCH THE CONSTITUTION

BABY DAY

Infants' Hand-Made 89c Dresses
59c
Gowns and gertrudes, too! Dainty little garments, handmade and hand-embroidered in pink or blue! Sizes 0 to 2 years! Better save now!

Diaper Specials!
27x27 Inches
Good quality birdseye diapers, torn to size and hemmed. 12 in a package. Pkg. **$1.25**
30x30 Inches
Of fine quality birdseye, torn and hemmed. 12 diapers to a package. Pkg. **$1.50**

Infants' 89c Sacques
White, with pink trim for the heir . . . blue trim for the heiress! Snug and warm for fall and winter! All sizes. **59c**

Rubber Panties
Dainty panties of rubberized Japanese silk in flesh tint! All wanted sizes. Get a supply of these! Special! Pr. **59c**

Reuben's Shirts
Sleeveless. Sizes 1, 2 and 3 years! Comfortable and easy to put on. **25c**

Woolly Shawls
Snowy white, baby blue and rose pink! Grand to wrap the Baby Bunting in when he goes for an airing! Large size with deep fringe! **$1**

All-Wool Receiving Blankets
White with pink or Blue border! **39c**

HIGH'S THIRD FLOOR

$3.98 High Chairs
- Solid Maple Wood
- Ivory with Green
- Green with Ivory

$2.98
Sturdily made to last . . . enameled in ivory with green trim, or green with ivory trim. Tray swings over and keeps baby safe and happy . . . what a saving at only $2.98!
HIGH'S THIRD FLOOR

NRA MEMBER U.S. WE DO OUR PART
Get Your Official "Ad-Writing" Contest Paper at High's!

Back-to-School
TOILETRIES

25c	DR. WEST'S TOOTH PASTE	19c
39c	GOOD QUALITY TOOTH BRUSHES	19c
25c	LADY LILLIAN NAIL POLISH	10c
50c	BOST TOOTH PASTE	29c
75c	LUXOR DUSTING POWDER	39c
75c	SINGLE, DOUBLE COMPACTS	29c
50c	PALMOLIVE SHAMPOO	25c
25c	VENIDA TISSUES	3 for 59c
75c	DJER KISS PERFUME	25c
$1.50	LENTHERIC FACE POWDER	39c

HIGH'S STREET FLOOR

NRA MEMBER U.S. WE DO OUR PART
STORE HOURS 9 A. M. to 5:30 P. M.

New Fall Leather BAGS

- Smart Black!
- Deep Browns!
- Navy and Grey!

$1.98
One glance . . . and you'll KNOW you'll have to have one to match your new fall ensemble! Straight from New York . . . they're new as new . . . and right in every line! Pouch and flat styles, fitted and lined!

***Sale!* Boxed Necklaces**
Pearls, crystals, galalith! Metals and novelty combinations! Here's a saving tip . . . buy them NOW . . . for gifts! All colors and styles. Boxed. **14c**
HIGH'S STREET FLOOR

Featured Savings from the August Sale **Beddings**
Fine Count Sheets

And cases! 144 threads to every square inch . . . taped selvedge for longer wear! Torn to size, with wide, wide hems! Snow white bleach! Don't delay . . . fill your linen closet FULL with these!

$1.49 Sheets, 63x99 inches, each **$1.09**
$1.98 Sheets, 81x108 inches each **$1.29**
$1.69 Sheets, 81x99 inches, each **$1.19**
39c Pillow Cases, 42x36 inches, each **29c**

***Only 8 More Days to Save 30% to 60% in* High's August Furniture Sale**
Prices on Suites and Occasional Pieces GUARANTEED against decline during 1933!

Handmade Candlewick
Spreads $1.29

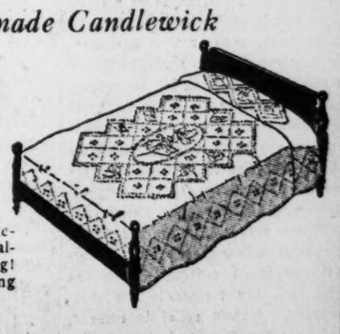

$1.98 Values! Elaborately handtuffed on fine quality unbleached sheeting! 81x105 inches! Charming designs in lovely colors!
HIGH'S STREET FLOOR

J.M. HIGH COMPANY

THE CONSTITUTION

CLARK HOWELL
Editor and General Manager.
Clark Howell Jr., Business Manager.

THE SOUTH'S STANDARD NEWSPAPER · ESTABLISHED 1868 · CONSTITUTION

Entered at the Postoffice at Atlanta as second-class mail matter.

Telephone Walnut 6565.

SUBSCRIPTION RATES
By Carrier or Mail:

	1 Wk.	1 Mo.	3 Mo.	6 Mo.	1 Yr.
Sunday..	20c	90c	$2.50	$5.00	$9.50
Daily only	15c	70c	2.00	4.00	7.50

Single Copies—Daily, 5c; Sunday, 10c.

BY MAIL ONLY:

Sunday ...	10c	45c	$1.25	$2.50	$5.00

R. F. D. and small on non-dealer towns for 1st, 2nd, 3rd zones only:
Daily (without Sunday) 1 year..... $5.00
Daily and Sunday, 1 year..... 6.00
Fractional part of year prorata.

KELLY-SMITH COMPANY, national representatives, New York, Chicago, Detroit, Boston, Philadelphia, Atlanta.

THE CONSTITUTION is on sale in New York city by 2 p. m. the day after issue. It can be had: Hotaling's News Stand, Broadway and Forty-third street (Times building corner).

The Constitution is not responsible for advance payments to out-of-town local carriers, dealers or agents. Receipts given for subscription payments not in accordance with published rates are not authorized; also not responsible for subscription payments until received at office of publication.

Member of The Associated Press.
The Associated Press is exclusively entitled to use for publication of all news dispatches credited to it or not otherwise credited to this paper and also the local news published herein.

ATLANTA, GA., AUGUST 23, 1933.

THE PROCESSING TAX.

The effect of the processing tax on the price of cotton is pointed out by Peter Molyneaux, editor of the Texas Weekly, in an editorial in which he advocates the indefinite suspension of the tax.

Commenting on the difficult position in which the textile industry is placed by this tax, Mr. Molyneaux says:

Mill executives are uneasy over the probable effects of the processing tax of $21 a bale, which is being levied to finance the acreage plow-up. W. S. Dunson, of LaGrange, Ga., the president of a big mill, points out that his plant uses 25,000 bales of cotton annually, which means that his company must pay $525,000 in processing taxes. "The processing tax on our cotton annually," he said, "will exceed our capitalization. That's a major job of financing and a real load." It is just possible that it will prove too big a load for the textile industry to carry during the period of recovery, that it will result in reduced consumption, and thus tend to force down the price of cotton. If that should turn out to be the case, we do not hesitate to say that we shall advocate as strongly as we know how the indefinite suspension of this tax. And frankly we believe that the cotton farmers who have watched the recent decline in cotton prices with "consternation" might better give their attention to this matter than to the many restrictive measures they indorsed at Austin.

Certainly the mills, faced by the necessity of paying around $21 to the government every time they open a bale of cotton, cannot continue to manufacture if the public does not buy their products at the higher price made necessary by the processing tax.

Cash payment of the tax is required, which means that a mill like that operated by Mr. Dunson must finance an amount of money larger than its capitalization. There are mills in the south which use more than a hundred thousand bales of cotton annually, upon which the processing tax would be considerably more than $2,000,000, which they must pay before they start manufacture. If the public does not buy their products, they must fill their warehouses and continue to carry the financial burden of the tax paid to the government.

Very few of the mills can do this. Those that cannot must stop buying cotton until the public is ready to consume their products at the increased price made necessary by the processing tax.

As great as is the hardship on the mills, it is worse on the farmer, who is deprived to this extent of the best market for his cotton. The result has been the fall in cotton prices to a point where the farmer is getting little more for his staple, in view of the decreased purchasing power of the dollar, than he did last year when cotton was selling for around six cents.

The emergent need for steps to relieve this critical situation was presented by the Georgia delegation to Secretary of Agriculture Wallace on Monday, who is now considering suggestions for a readjustment of the processing tax by permitting textile operators to graduate their payments of the tax. By spreading the payments over a period of 12 months the mills would be relieved of the necessity of tying up their working capital in the tax.

Unless some such step is taken the mills will not take their normal supply of cotton; so, in the long run, the farmer is the chief sufferer. Unless relief is offered, not only the farmer, but every interest in the south, and wherever cotton is manufactured, will suffer.

Mountains all over the world are dropping in height, says a geologist. But you can't convince a tourist who has just climbed one.

The average man, says a New York preacher, is the most important person in the United States today. But none will admit they are just an average man.

The only thing that can put more dirt in the air than a smoke-stack, is a divorce court trial.

LET THIS END IT.

The action of council in ordering the abrogation of the contract made ostensibly for the police benefit fund, but in reality for the benefit of its promoters, should put an end to further schemes of this kind by which the public is misled into believing that contributions are being made for an entirely different purpose from that to which they are applied.

This should be an end to schemes of this kind.

The police fund, for which this scheme was being worked, deserves the support of the public, but those who wish to contribute to this worthy purpose should see to it that their donations are not split with promoters.

Undoubtedly in entering into this contract Chief Sturdivant had no intention of wrongdoing. In his desire to aid a meritorious fund he merely followed a custom that has too long prevailed. He now realizes this and so far as he is concerned there will be no more of it.

The revelations made of the tactics pursued by these professional solicitors by the improper use of the name and influence of the police department assumed the proportion of a public scandal, and council has acted wisely in putting an end to it.

GIVE IT A FAIR TRIAL.

By a conclusive vote city council has declared in favor of a separate board for the administration of Steiner clinic as against the proposition to make the clinic an integral part of the Grady hospital organization, under the direction of the Grady board.

Regardless of the merits of the two plans of operation, the wise course to be followed now, in view of council's overwhelming decision, is to give the plan adopted a full and fair trial.

If it works as successfully as it has been predicted it will, the objective sought in the generous gift of Mr. Steiner will have been obtained. If, after fair trial, it develops that some other plan might be better, it will be time enough then to take the matter up again.

In the meantime, all differences and controversies should be laid aside to the end that the clinic may render the maximum of service to the suffering public and to science.

The deteriorating effect of such controversies as have recently been waged over the control of Steiner are well illustrated in the record of Grady hospital. For many years after its establishment it held high rank among the public hospitals of the country, only to have its efficiency and standing wrecked through bitter controversies and the introduction of political influences.

Under the able and conscientious direction of the present board, these destructive influences have been eliminated and Grady is again in the top rank of the country's municipal hospitals.

Steiner clinic will suffer in similar manner if the controversy which has raged over it during the past few months is not brought to an end.

The action of council opens the way for united support of the humanitarian work for which the clinic was founded. One of the outstanding institutions of its kind in the country, it can go forward to even greater service only if the unfortunate personal differences of the past are forgotten in a united effort to broaden and increase the service rendered by Steiner.

Very seldom now do you ever hear of a "Peepin' Tom," says a writer. Well, you don't have to now. All that is necessary is just to look.

Lightheadedness causes fainting, says a doctor. Not so, doctor, because politicians would be in a continual faint.

Secretary of Agriculture Wallace says we can't eat our cake and have it too. This is first reference to cake eating since 1929.

The modern girl is pursuing her favorite summer sport, says a writer. And what's more, eventually she will catch him.

Those who attend picnics would like to see ants and chigoe's on a 40-hour week.

With race horses being doped, how are you to know if you are betting on a narcotic addict?

Maybe the NRA eagle is the blue bird of happiness.

Don't fill up on empty talk.

THE WORLD'S WINDOW

BY PIERRE VAN PAASSEN.

Grandeur and Grace.

If there is one country in which the incredible is always close at hand even in this time and age when the picturesque and the romantic are said to be disappearing, it is Spain. It has at least one cathedral where on a certain feast day a horde of boys dressed as ballet dancers dance before the high altar with the approval of the clergy. The treasures in all the churches are intact. Spain never suffered from invading armies which looted and despoiled, as happened in so many other countries.

There is strangeness everywhere. In Toledo as you enter one of its steep twisting streets you see looming above you a church with its facade festooned with black chains and manacles. These are the fetters of the Christian slaves set free from Moorish dungeons when the Cid captured the city. And the life, how smooth and gentle it is there yet! Nobody is in a rush. Nobody gets excited if shops do not open till eleven in the morning. And by four or five in the afternoon everybody is again at leisure and the cafes are full till long after midnight. I met a Spanish journalist in Madrid who had not gone to bed before dawn in 30 years. Yet he did not spend his nights in the editorial rooms, either. I never go near those places, he exclaimed with disdain.

"Then what do you do at nights?" I asked.

"I sit in the cafe, write an article occasionally, contemplate life, debate the issues of the day and drink my glass of grenadine, what more can you expect a man to do? Isn't that the busy life?"

The busy life!

* * * *

Spanish Romance.

"There was a little girl, who had a little curl." . . . Who was she, the one mentioned in the nursery rhyme? We do not know. We know that she is responsible for much trouble. Take that Cuban black-eyed beauty, Senorita Dompedro Ocejo, who has captured the heart of the Prince of the Asturias. He came, he looked and he was a lost man. Thrones did not matter any more. Palaces became castles in Spain. Centuries of Habsburg etiquette and rigid exclusiveness were blown to the wind. All for a little girl, with a little curl. For the curl she has. It is difficult not to notice it even in her published photographs. The blue-eyed Spanish princeling is openly pitied by his father.

"We know nothing of her family antecedents," sighs King Alfonso. Maybe so, but that curl . . . And the secret of the whole match is that the queen, also a glorious beauty in her time, is paying for the wedding, paid for the engagement ring and sends a bigger allowance than Alfonso ever did. But the queen is not a Habsburg. She is English and she knew that rhyme about the little girl with the little curl long ago . . . and understood its implications.

(Copyright, 1933, for The Constitution.)

Health Talks

BY DR. WILLIAM BRADY

THAT GONE SENSATION FOOLS SOME OF THE PEOPLE SOME OF THE TIME.

Appetite is the sum of pleasant sensations aroused through the nerves of taste and smell and in part through the sensory nerves in the lining of the stomach. It is dependent on past associations of an agreeable character.

Hunger is rather a disagreeable sensation produced by contractions of the stomach when it is empty.

Some persons experience a "gone sensation," a feeling of faintness or weakness, instead of hunger, and this quite commonly a few hours after a good meal. This gone sensation is not at all like appetite or hunger and one may not recognize and proper relief of the distress may save one's reputation and maintain good will.

For example a young professional woman who is naturally the most charming and agreeable person becomes strangely cantakerous and impatient, even quarrelsome, if by chance her regular meal time is postponed an hour. But a few minutes after she takes food she is her own good natural self again. The "gone sensation" in her case simply takes the form of irritability.

In some instances it takes the form of great restlessness, or mental confusion, or a kind of lethargy or stupor. Probably the basis of the "gone feeling" in all cases is a temporary shortage in the quantity of sugar in the blood.

At all times healthy persons have approximately a teaspoonful of sugar (glucose) in the blood. An adult has a gallon of blood. The sugar in the blood is the fuel which keeps the vital organs going as well as the fuel for all muscular work. It is derived from the store of glycogen in the liver. The liver contains perhaps half a pound of glycogen—otherwise known as "animal starch." All carbohydrate food is converted into glycogen by digestion. Only when an excess is taken is it converted into fat.

The secretion of insulin, by cells in the pancreas, controls the burning of this fuel. If there is more insulin secreted than is normal, the supply of sugar in the blood will be more quickly burned up, the proportion of sugar in the blood falls below the normal level, and that shortage of blood sugar accounts for the "gone sensation" or the weak spell or the strange stupor or confusion or odd behavior.

The remedy in any case is food, immediate food. Almost any food, but preferably something containing carbohydrate—starch or sugar. Even sweetened tea is fine. Milk is too. Orange juice. Chocolate. Ice cream. Gum drops. Any kind of candy.

The lowering of blood sugar is technically called hypoglycemia. If it falls much below 0.07 per cent (or 7 milligrams of sugar to 100 c.c. of blood) the patient may lose consciousness. Something like that happens to marathon runners and other contestants in gruelling endurance races unless they receive carbohydrates in some form along the way.

Persons subject to mid-forenoon or mid-afternoon hypoglycemia will do well to limit the mergency remedy to a small quantity of fresh fruit juice or skim milk, lest the habitual consumption of extra food bring on obesity in time.

(Copyright, 1933, for The Constitution.)

U. S. RADICAL OUSTED BY JAPANESE ORDER

TOKYO, Aug. 22.—(AP)—Alexander Bruckman, of Cleveland, was arrested during a police drive against "foreign radicals and pacifists" today and ordered to leave Japan immediately.

The American, who is 22 and a former student in Case School of Applied Science, was charged with communicating with Japanese radicals since his arrival here from the United States two months ago. He left for Kobe today and will sail for Shanghai tomorrow.

News Behind the News

By Paul Mallon.

NRA STRATEGY WASHINGTON, Aug. 22.—All the A-No. 1 industrials refer to the NRA among themselves as a "share-the-work" movement.

In their own private councils, they regard it as nothing more than that.

Their unannounced strategy in dealing with General Johnson has been clearly along that line. Their point is that they cannot spend much more money until they get new business. They cannot hire a large number of men or grant substantial wage increases until they see new money in the till. Any other course, they say, would push them into bankruptcy.

Therein lies the whole inside on the NRA situation now.

FUNDAMENTALS Judging from the codes already signed, the Grade A industries have fairly well won their point.

What they intend to do generally under these codes is share whatever work there is among a greater number of employes. They hope to keep their expenses for that effort down to an absolute minimum. That is natural.

The result will be an increase in the number of employes, but probably not a commensurate increase in the pay roll outlay.

More men will go to work. But there is doubt whether the mass purchasing power will be increased to any great extent.

The inner administration strategy has been to get as much out of each industry as it could without causing an open fight. The government conceded a lot. It gave the steel people much more than it cared to give.

The only alternative would have been a disastrous fight in the courts or at the bar of public opinion.

What the administration has in the back of its mind is an optimistic expectation of a normal fall upturn. It believes the industrialists, who are now in a retrenching frame of mind, will fly into action when they see the fall buying start.

Then the industrialists will have to expand pay roll operations on a basis which will really mean something.

GIVE AND TAKE This means that beside all the fine ballyhoo, a new conception of the NRA has been worked out.

The original idea had to be compromised down to a new basis. The expectation that business can be induced to spend its way to prosperity has dwindled considerably.

That does not mean it is a failure or anything near it. A national share-the-work movement of such proportions may be better than what some of the originators of the NRA had in mind.

If the natural impetus from fall business is sufficient, we will go flying over the top with lusty cheers.

If not, inflationary impetus will be manufactured by the government.

While the industrialists were here bickering about codes, their factories were whirring back home.

The whispers in financial circles recently indicated that the federal reserve board index of industrial production for July will be near 100. Preliminary estimates fixed the figure at 92.

The explanation is that the manufacturers were hurrying along production before their codes went into effect. They have eased up now.

PETS The reason Mr. Roosevelt held up the lumber code for five hours was that he was not satisfied with his own reforestation clause.

The agreed code was brought to him at 11 a. m. one day for signature. It proposed that the lumber industry would help the reforestation program if and when state laws and some other things permitted. Mr. Roosevelt did not like that if and when business. Negotiations were reopened. Arrangements were made to cut out the qualifying clause. It makes no legal difference.

However, it proved the old saying that there are two pet ideas on which Mr. Roosevelt will not compromise.

They are reforestation and the navy.

BUSINESS The best guess as to August business is that it will be about halfway between the figures for June and July, above the former and below the latter.

Impartial government economists look at current weekly statistics with a fishy eye. They are interested by the fact that New York department store sales were up 5 per cent the first two weeks of August. The Fairchilds index shows department store basis commodity prices were up about 5 per cent August 1.

What is confusing is the fact that industrial production is falling off and no one knows what is happening to employment.

NOTES General Johnson made a good gamble with the steel industry on the time limit in its code. Unless steel is operating 60 per cent capacity within 90 days, the code would be useless anyway. That 60 per cent figure means only 10 or 15 per cent more business than steel is doing in this dull month of August.

Johnson had to deny the stories that he will get out between November 15 and January 1, but they accurately reflect the state of his mind. He is essentially an organizer, not a detail man, and his time will pass when the organization work is completed.

The White House correspondent of the New York Herald-Tribune is writing another Roosevelt book, entitled "The Roosevelt Revolution." He is Ernest Lindley, who wrote the biography used in the Roosevelt election campaign. What is so extraordinary about it is the fact that a reporter for a republican paper is writing the accepted current history of a democratic administration.

(Copyright, 1933, by Paul Mallon.)

Why Bother To Cook the Cake If You Don't Intend To Eat It?

By Robert Quillen

Western history repeated itself whenever another fortunate prospector found "pay dirt" in a new region. Other adventurers joined him; claims were staked out; there was a madness of digging—fights, excitement, gambling.

But the digging was not the end. The men dug madly for gold, but as their wealth increased the excitement died. They began to dream, and their dreams became reality in the form of homes, schools, churches, luxuries.

After all, they were not digging for gold. They were digging for the things that make life more enjoyable, and they left their picks and shovels when they could.

A young man of my acquaintance reminds me of these gold diggers. People say he is making a great deal of money. His movements and his speech are rapid. Success thrills him; he never relaxes; he lives in a state of excitement.

I wonder how long he will continue to dig, and whether he will discover in time that digging is only a means to an end.

Americans are prone to forget that the business of life is living. They begin to dig for gold in the hope of gaining the things that make life enjoyable, but in the excitement of digging they forget their dreams. Springtime and summer pass, and winter finds them bent and broken, still busy with pick and shovel.

They are like a gambler who begins play in the morning, hoping to win money enough to enjoy the delights of a carnival in the afternoon, but in the excitement of the game forgets the object of it and so plays on until night has fallen and the carnival is ended.

When we name our most successful Americans, we name our richest men. But does anybody believe our richest men get the most out of life?

Herbert Henry Asquith left an estate probated at $44,650, yet he was Earl of Oxford and Asquith and prime minister of England.

Americans need to learn that the purpose of digging is not for gold, but the things gold will buy. Except as a means to an end, plowing would be absurd. It is justified by the enjoyment of the harvest.

To plow and keep on plowing, and get no joy from the harvest, reduces the plowman to the level of the plowhorse.

(Copyright, 1933, for The Constitution).

HOLLYWOOD IN PERSON

BY MOLLIE MERRICK.

(Copyright, 1933, by the North American Newspaper Alliance, Inc.)

HOLLYWOOD, Calif., Aug. 22.—Hollywood husbands and wives now call it a "marriage vacation" and dine with each other assiduously, unless either one has another sweetie. The Edgar Selwyns are having a vacation but dine together frequently. The Kauffmans have a divorce but are seen about together invariably. The Stewart-Newell marriage vacation seems to be spent chiefly in calling each other up. But the Adrienne Ames-Stephen Ames vacation has Bruce Cabot as the change of scenery . . .

We are returning to musical pictures and to out-door sets—that is, the real thing instead of the studio-made product . . . Dorothy Cooban got a job because she had a lot of freckles and was perfect for "Wild Boys of the Road;" Now she wants her freckles insured for $100,000; since she has 180 of them it makes them worth about $549.49 each . . . Jimmy Caguey's new moustache is red—why not? . . .

There are thirty "Sigs" signed up for the "Sweetheart of Sigma Chi" . . . Elmer Rice is to write at Universal . . . Victor Jory gets a deer the first day of every season—except this one . . . Warner Baxter's appendix is on his left side: I forgot to ask where his heart is . . . Warner Oland is going out to China to see how those fellows behave in their native haunts: He's done so many of them on Hollywood lots . . .

Last report on the Benita Hume-Jack Dunfee romance is that La Benita hadn't heard from the sportsman for ten days—ahem . . . Harry Green is back in Hollywood . . .

Willy Fritsch cables thousands of "Love and kisses" . . . Ann Dvorak found out she was to have Sylvia Sidney's abandoned role in the Chevalier picture by the simple method of reading it in the newspapers . . . Rochelle Hudson attributes her beauty to the radium water of good old Claremore, Okla. . . . Judith Allen's real name is Marie Allen . . .

Ouija boards are having an inning with Hollywood's featherbrains once again . . . Ruth Clifford, who gave up a screen career to marry a banker and have a baby, is now back doing small parts. The bank has gone bust but La Clifford is happy with her small son and some work to do . . . It will take nine days to build the Chicago wheat pit for "Golden Harvest" . . . Stepin Fetchit is back in Hollywood. . . .

CITY REGISTRATION FRAUD IS CHARGED

Grand Jury To Probe Allegation by 17-Year-Old Girl "Voter."

Charges of fraud in connection with registration for the municipal primary will be investigated by Fulton county grand jury Friday as a result of disclosures Tuesday.

Miss Cleo Bradley, 17-year-old third ward resident, Tuesday related to the grand jury how she was registered to vote in the September 20 primary. She said she was urged to register, told a political worker for one of the candidates she was not old enough to vote and that she was told it was "all right."

She said she went to the city hall and registered. She asserted she was not asked her age by the registration clerk.

J. Henson Tatum, city clerk and registrar, when informed of the charges said he and his force used "every reasonable diligence in the registration."

"When someone came to our windows who looked less than 21 years old, or we had a reason to believe them too young to vote, we asked their age," Tatum said. "Those were the instructions given the clerks and I know of my own personal knowledge that many were challenged. It is possible for someone younger than 21 to have been registered. We added more than 21,000 names to the registration books in the last 60 days. That is a large number. We could not take the time to challenge all those who presented themselves for registration. Every person who registered did, however, sign an oath that he was 21 years old, and that all taxes required had been paid."

There were charges that others younger than 21 had been registered and that many were on the books who had not paid taxes. It will be about two weeks before the registration lists are completed. Tatum and his force are now working on them.

THOMAS DEMANDS FEDERAL INQUIRY ON COTTON 'BEARS'

Continued From First Page.

istration is working for higher prices, certain influences and institutions are exerting their energies in opposition to such program and apparently their efforts are meeting with some degree of success.

No Law.

"I do not know of any law which could be invoked to stop this practice, but certainly the practice at this time is contrary to the program of the administration."

In the letter Thomas said that for some weeks "this concern" sent messages collect, giving advice about the market. Where brokerage houses would not accept the collect communications he said, the outfit sent paid messages, adding that copies he was submitting to Cummings were paid for by the sender.

Officials of the New York Cotton Exchange said in New York today they had no knowledge of the activities or sponsorship of the concern which was charged by Senator Thomas with having circulated the bearish tips.

Cotton brokerage circles also professed ignorance of the organization which prompted the senator's statement.

ROLLER COASTER FALL FATAL TO FLORIDAN

JACKSONVILLE, Fla., Aug. 22.—(AP)—A man identified as Henry Benton, about 50, died at a hospital here early today from injuries received when he jumped or fell from a rapidly moving roller coaster car at Jacksonville Beach last night. He fell about 60 feet, witnesses said.

DAY BY DAY

In Georgia's History

One hundred and fifty-two years ago today John McPherson Berrien, one of Georgia's greatest statesmen, was born.

On August 28, 1736, Rev. George Whitfield preached his farewell sermon in Savannah, Ga., before departing for what place?

For the two best 20-word original answers to the foregoing question, Loew's Grand theater, co-operating with The Constitution, will award two pair of guest tickets to see "Turn Back the Clock." Answers must be mailed to the Day-by-Day Editor, Constitution, and must bear a postmark not later than midnight tomorrow.

Today's winners: Mrs. H. H. Smith, 921 Grant building; Mrs. A. P. Stewart, 834 Oak street, S. W. Guest tickets are mailed to the winners each day.

Army Orders

WASHINGTON, Aug. 22.—Army orders:

Colonel Wallace B. Scales, cavalry, to Fort Clark.

Captain Charles J. Isley, quartermaster corps, to army retiring board.

Colonel Herbert E. Mann, cavalry, to Fort Bliss.

Major Irving H. Engleman, quartermaster corps, to army industrial college.

Colonel Walter McNamara, infantry, to Dallas High school. Colonel Conrad S. Babcock, general staff corps, to New York.

Major Robert A. Hale, medical corps, to Chicago. Majors Hertel P. Markel and Ralph H. Simmons, medical corps, to Fort Jay.

Captain Lawrence C. Jaynes, infantry, to Fort Leavenworth.

First Lieutenant Harold O. Bixby, signal corps, to Baltimore. First Lieutenant Francis E. Cothran, engineers, to Alma, Wis. First Lieutenant Raymond B. Barton, cavalry, to Fort Bliss.

Second Lieutenant Joseph H. O'Malley, cavalry, to Fort Des Moines.

Captain Harvey H. Holland, air corps, to Randolph field.

First Lieutenant Bernard W. Justice, cavalry, to army retiring board.

Captain William J. Egan, field artillery, to Fort Lewis.

TALMADGE AND WIFE GET FAIR "PREVIEW"

CHICAGO, Aug. 22.—(AP)—Governor Eugene Talmadge, of Georgia, in town for Georgia's Day at the World's Fair today, said he had been unable to await the time of the official tour of the grounds planned for him, and with his wife and a few friends went for a "preview" last night.

The governor's party was escorted informally over the grounds by officials of the exposition. Their first stop was at the Georgia exhibit in the court of states.

TALMADGE, STATE HONORED AT FAIR

Continued From First Page.

still more progress both by Georgia and by Chicago."

Governor Applauded.

The governor was applauded loudly when he called upon Georgians and all others to rally behind the president's recovery program.

Senator Russell spoke as a representative of the Georgia bicentennial commission. He called upon Chicagoans to return Georgia's visit at some of the ceremonies attendant upon the state's 200 years of progress.

He credited the colony founded by James Oglethorpe on the site of Savannah with stemming Spanish colonization of the North American continent and traced the development of the young settlement that gave birth to the state now numbering about 3,000,000 population.

Thrice Rose from Ashes.

"Three times has the desolating hands of war laid waste the homes and sustenance of her people," the senator recalled. "Each time she has risen phoenix-like from the ashes of destruction to reach new heights of prosperity and greatness.

"In the arts and accomplishments of peace and achievement, the contributing Georgians have been no less of renown. In literature and in science and in patriotic statesmanship, time will permit but the briefest handling of their contributions."

Among the contributions the senator cited were Dr. Crawford W. Long's discovery of anesthesia in performing surgical operations, Eli Whitney's invention of the cotton gin, the University of Georgia, oldest chartered state institution of higher learning in the nation; Wesleyan College, first college for women with power to confer degrees; Bethesda Orphanage at Savannah, first home for orphans on the American continent; the early Georgia law, giving women the right to hold property free of their husbands' control, and the sailing of the S. S. Savannah, first steam vessel to cross the Atlantic.

"The state produces or is capable of producing most of the necessary minerals, nearly every character of fruit, or vegetables, lumber, poultry, livestock of every kind and practically everything needed for the comfort and sustenance of man," Senator Russell continued.

"Its resources are so great that the three million busy citizens of the state are unequal to the task of development. There is enough for all—and to spare. Its hospitable people extend a warm invitation to the people of other states and countries to come and live or visit with us."

Albert Welcomes Visitors.

Mr. Albert, representative of President Rufus C. Dawes, of the exposition, welcomed the Georgians to Chicago and highly lauded the state's exhibit which features agricultural, textile and other commercial products.

"Georgians will always find a welcome in Chicago," Mr. Albert said. "We always try, even though we do not succeed, to compete with Georgian's world-famous southern hospitality."

Mr. Dawes was prevented from participating in the ceremonies because of the death of an intimate friend.

Hugh Howell, chairman of the state democratic executive committee, responded to Mr. Albert's address of welcome. He extended an invitation to Chicagoans to visit Georgia and then introduced the governor, of whom he said Georgia was deeply proud, and promised that the state would lend Mr. Talmadge to the nation whenever it felt the need of his services.

Prominent Guests Presented.

A number of prominent Georgians, including Secretary of State John B. Wilson, Adjutant General Lindley W. Camp, Mrs. George Brown, director of the women's division of the exposition commission; Scott Allen, chairman of the commission; E. E. Lindsey, of Rome, and Judge I. H. Sutton, of the court of appeals, were introduced to the audience. The introductions were made by Congressman John S. Wood, of Canton.

Singled out for special attention by two speakers were Miss Emma Long, of Athens, and Mrs. Eugenia Long Harper, of Atlanta.

These two elderly women are sisters of the late Dr. Crawford Williamson Long, who in 1842 discovered the use of ether as an anesthetic while practicing in Jefferson, Ga.

Prior to the beginning of the addresses, "Uncle Mose," a former slave whose milestones number between 90 and 100, and who has become a familiar figure in the Georgia state exhibit, was called forward to say a few words.

"Hello, folks ob de world," said the old white-haired negro, all togged out in a stiffly starched white suit.

"We brought him along to show the folks in Chicago how long they can live in Georgia's climate," interpolated a member of the Georgia commission.

After the ceremonies, Governor Talmadge and Senator Russell held an informal reception in the Georgia exhibit rooms. Tonight they were the guests of honor at a brilliant ball at the Hotel Morrison.

The Georgia party had the run of the exposition grounds today. Hundreds spent the entire day on the midway. The party will continue their visit tomorrow and on Thursday will make a steamer trip over Lake Michigan on the S. S. Roosevelt as the guests of Colonel and Mrs. William B. Hutchison, of Albany. The party will leave for home Friday night, arriving early Saturday afternoon.

Diversified Exhibit.

In the Georgia exhibit, visitors from the home state of Bobby Jones will see a large portrait of the famous golfer and a cotton plant that made a record for itself, as yet unsurpassed. In 1912 down on the plantation of John B. Broadwell, in old Hilton county, it grew into the world's largest cotton stalk with 715 open bolls. It was brought to the fair from the Georgia state museum.

The exhibit walls are covered with murals portraying the scenic beauty, industrial development and resorts of the state. One is an aerial view of Warm Springs, Ga., where President Roosevelt and his family have a home. Another exhibit recalls a famous Georgian, Joel Chandler Harris.

Over the doorway is a painting portraying Gutzon Borglum's Confederate memorial project on Stone Mountain. Evidence that Georgia is a nut-producing state is contained in a large collection of different varieties exhibited by the Albany Exchange National bank, of Albany.

Other exhibits show Georgia's wealth in marble, granite, naval stores, lumber, tobacco, shrimp, cotton manufactured goods, harness and shoes.

Mrs. H. M. Tyus, sister of Governor Talmadge, and her daughter, Miss Louise Tyus, are official hostesses in the exhibit. They are from Carrollton.

BOTH SIDES QUIET IN STEINER BATTLE

Rumors of Court Action Heard as New Board Plans Early Meeting.

As the newly created Steiner board of trustees Tuesday planned to hold an organization meeting some time during the week on call of Alderman G. Everett Millican, the controversy concerning the management of the ward appeared to be nearing dissipation, at least for the time being.

There were reports that administrators of the Steiner will will seek to have all court actions dismissed, and there also were rumors that the Grady board of trustees, from whose control council Monday wrested Steiner, will seek to have council's action set aside.

The latter, however, appeared to have little foundation inasmuch as council is regarded as the supreme governing body of the municipality. Proponents of the new and separate board of control for Steiner pointed out that the courts probably would be reluctant to take any action to set aside "such an overwhelming vote of council." The report was that the Grady group may seek to have the action set aside as contrary to the contract between the city and the Steiner administrators.

HOOVER DECLINES TO GIVE EVIDENCE IN BANK HEARING

Continued From First Page.

constitutes the one-man grand jury, went into conference.

"I have nothing to say tonight in connection with Mr. Hoover's message," said Judge Keidan. "I shall consult Mr. Toy and study the telegram carefully and my further plans will be announced in the morning."

The former president's testimony was urged by United States Senator James Couzens, republican, Michigan, who today concluded his own "inside story" of administration policies.

Blames Bankers.

The senior Michigan senator, who had been on the stand for four days, charged that most of the fault for the bank closings here was due to actions of bankers, but that an administration which "did not want to see an epidemic of bank failures during a political year," ordered only a moderate write-down of losses in the two banks, although they knew them to be in unsound condition nearly a year before the bank holiday.

Couzens, noted for his independent tenets in congress, referred yesterday to a director of a local bank whose name he did not mention as saying he "was told by President Hoover that I was a very bad and dangerous man."

"Now I earnestly urge you," said the senator on the witness stand, "to invite Mr. Hoover to come here and tell what a bad man I am. That will give me an opportunity to explain to the jury why I am such a bad man."

Ending his testimony today, Couzens repeated his charge that "an attempt to make millions, without really earning them, by a consolidation and pyramiding of banks without the depositors' consent" was the specific cause of the closing of the First National Bank—Detroit and the Guardian National Bank of Commerce, the direct subject of questioning by the jury.

Not Well Managed.

The nation-wide depression, he said, was the general cause of the shrinkage of assets, but he insisted the two banks would not have closed had they been "as sound and well-managed as they should have been."

The senator also charged that so much money had been loaned by the two banks that they did not dare sell the collateral when the loans fell due. He charged such loans constituted a violation of the banking laws in that the banks were in effect loaning depositors' money on the banks' own stock. Since the two banks were owned by holding companies.

More than 1,000 banks, he said, in other parts of the country "got R. F. C. loans, the directors paid themselves and their friends and then let the bank collapse." He asserted that Wilson W. Mills, former chairman of the First National board, helped a Mount Clemens (Mich.) bank get its R. F. C. loan and "then copped off nearly $1,000,000 to repay himself—that is, his bank."

Today, as in the past, the senator digressed to speak of national affairs, bluntly informing the jury that "both political parties have favorites and do not enforce the law with equal justice." He made the statement after reporting that his criticism of the federal treasury department under Andrew W. Mellon, former secretary of the treasury, "would take volumes to relate."

Specifically, he said, he objected to the treasury department's system of income tax rebates.

"I didn't object so much to the individuals who got rebates but to the lack of uniformity in the internal revenue department's interpretations of the law," he said. "First they would interpret it one way and then the opposite way, to suit themselves."

Tells of Break.

Patrick H. O'Brien, state attorney-general, questioning the witness on the now-famous break between him and Henry Ford, after a partnership that began with the founding of the Ford Motor Company, elicited from Couzens the statement:

"That disagreement was 18 years ago and Mr. Ford has said publicly that there is now no disharmony. He has shown no evidence of antagonism toward me, although I was terribly angry when we had our split, and perhaps showed a bad temper—as I do on occasions."

The jury, as a result of Couzens' tertimony, will call at least 40 more witnesses, extending the inquiry for several weeks. On call tomorrow is the Rev. Fr. Charles E. Coughlin, pastor of the Shrine of the Little Flower, who last winter severely criticized Detroit bankers and banking methods.

On Friday, United States Senator Arthur H. Vandenberg is expected to testify.

BATTLE HILL HEAD TO MAKE APPEAL FOR MORE SPACE

A new appeal to city council to provide more space and beds at Battle Hill sanitorium is being planned by Dr. Joseph H. Bradfield, superintendent, he announced Tuesday.

Every bed at the city-maintained sanitorium is now occupied and there are more than 400 applications for admission on file, Dr. Bradfield said. The present buildings accommodate 225 patients, which is the number receiving treatment at present. Dr. Bradfield said there was little turnover in patients and that only a few new ones each year can be admitted. He plans to ask council to appropriate enough money to erect buildings large enough to care for a much larger proportion of the applicants.

MRS. R. L. DIXON DIES OF CRASH INJURIES

TIFTON, Ga., Aug. 22.—(AP)—Mrs. Robert Lee Dixon died in a hospital here today, the third victim to succumb to injuries in an automobile accident near Tifton Saturday.

Two of her daughters were killed in the crash and her husband and son, Homer, were injured.

TIRED, ACHING, SWOLLEN FEET

Moone's Emerald Oil Guaranteed To Stop All Pain and Soreness and Banish Offensive Odors.

In just one minute after an application of Emerald Oil you'll get the surprise of your life. Your tired, tender, smarting, burning feet will literally jump for joy.

No fuss, no trouble; you just apply a few drops of the oil over the surface of the foot night and morning, or when occasion requires. Just a little and rub in. It's simply wonderful the way it ends all foot misery, while for feet that sweat and give off an offensive odor, there's nothing better in the world.

It's a wonderful formula—this combination of essential oils with camphor and other antiseptics so marvelous that thousands of bottles are sold annually for reducing varicose or swollen veins.

Lane Drug Stores and every good druggist guarantees Moone's Emerald Oil to end your foot troubles or money back.—(adv.)

ARCANUM CONVENTION IN BUSINESS SESSIONS

Financial Condition of Order Favorable, Supreme Regent Reports.

BRUNSWICK, Ga., Aug. 22.—(AP) Reading of the financial report of the board of directors of the Royal Arcanum featured today's session of the five-day convention of the organization being held at Sea Island Beach.

Charles F. Waring, of Jersey City, N. J., supreme regent, said the financial condition of the order was favorable.

The afternoon found the various committees in executive sessions on various matters in their charge.

The convention consists principally of routine business sessions with no addresses so far.

LINDBERGH AND ANNE IN EASTERN ICELAND

REYKJAVIK, Iceland, Aug. 22.—(AP)—Colonel Charles A. Lindbergh and his wife landed this afternoon at Eski fjord, on the east coast of Iceland, about 5 1-2 hours after they had taken off from Reykjavik without announcing their destination.

They moored their plane there and it was likely that they would spend the night.

Agent Urges Farmers Not To Sell Porkers

MACON, Ga., Aug. 22.—(AP)—A warning to farmers to withhold their hogs from the market at the present prices has been given by D. F. Bruce, Bibb county farm agent, who says speculators are purchasing swine in some parts of the country so they later can sell them to the government at a premium in the federal program to raise the price of pork.

The farmers, and not the speculators, should receive any premiums on hogs killed to reduce the national supply of pork, Bruce asserted.

LITTLE THEATER MOVE SPONSORED IN DALTON

DALTON, Ga., Aug. 22.—The Junior Woman's Club, which is sponsoring a movement to organize a Little theater in Dalton, had one of its most interesting meetings since its organization in April on Friday afternoon at the Robin's Nest home of the club with Mrs. Luther Mann, president, presiding.

J. J. Mahoney Sr., president of the Little theater in Chattanooga, and John E. Gilbreath, casting director, were guest speakers, taking as their subject the need for a Little theater in Dalton and the work of organization.

The Junior Woman's Club advanced the theory some weeks ago that the city should have a Little theater. Upon investigation through a committee with Mrs. Luther Mann, chairman, every civic organization and social club head was questioned and the movement was highly indorsed by the Robert Loveman Library Club, Girls' Cotillion Club, Lesche Woman's Club, Governor John Milledge chapter, D. A. R.; Bryan M. Thomas chapter, U. D. C.; the Civitan Club, Lions Club and Junior Chamber of Commerce, according to the report of this committee.

The musical part of the program was in charge of Clarence Smitherman, baritone, and Chuck Moore, pianist, both of Chattanooga.

Atlantic Seaboard Menaced by Storms

By the Associated Press.

As a northeaster pounded the Atlantic shores from Massachusetts to Hatteras last night, a gale from the Caribbean menaced life and property anew as it swirled north along the Gulf stream.

While the storm flag flew from Boston south to the Carolina cape, the Jersey shore bore the brunt of the northeaster. Seven lives have been lost to the raging waves and a dozen or more persons are missing in this resort section. The damage to such seaside spas as Atlantic City, Seabright and the Atlantic Highlands has been heavy.

The latest reports of the tropical disturbance placed the center of the gale close by the Gulf stream north of Savannah, Ga.

There was no indication when the winds from the northeast would die out. The weather bureau's storm warning yesterday said they would reach the force of a gale along the coast.

The rain and overcast skies held firm for the fourth day along the storm-hit area.

The weather bureau said the Caribbean gale would remain stationary for some time, possibly reaching the vicinity of New York and Long Island today.

Bathing was forbidden at many beaches along the coast as the pounding waves weakened breakwaters and caused a heavy undertow. Coast guard vessels patrolled the area for disabled craft.

DEATH TRUCK DRIVER BLAMES LIGHTS' GLARE

SOUTH BEND, Aug. 22.—Bright lights were blamed here today by Harold Schaab, 33, of Chicago, at a coroner's inquest into the collision near here early Saturday which cost the lives of six persons and the serious injury of half a dozen others.

Schaab told the coroner he was the driver of the truck and trailer which sideswiped an improvised bus, strewing dead and injured over United States highway No. 112. He also admitted leaving the scene without assisting the victims. Because of the bright lights, however, he insisted responsibility for the accident rested with the driver of the other vehicle which contained 30 passengers.

J. C. PENNY PROTESTS COTTON GOODS RATES

WASHINGTON, Aug. 22.—(AP)—J. C. Penny, Inc., New York city, today filed a complaint with the interstate commerce commission that westbound railroad rates on less than carload lots of cotton goods were higher than eastbound and asked that eastbound rates be put into effect on westbound traffic.

The complaint said cotton goods from New England to California cost $3.40 a hundredweight, while the eastbound charge would be only $2.40. The company claimed it had been injured to the amount of $15,166 by the rates.

CELLULOID EXPLOSION KILLS ONE, HURTS THREE

NEWARK, N. J., Aug. 22.—(AP)—An explosion in one of the buildings of the celluloid company killed a man and a girl today and seriously injured three other workers.

The dead are: Susie Calabrese, Newark; Christian Jedle, 45, Union Township.

Three men who were injured were removed to St. James hospital in a serious condition.

Damage amounted to $1,000.

Firemen said they believed the blast was caused by friction in an exhaust pipe.

SHRIMP PLANT STRIKE TEMPORARILY HALTED

BILOXI, Miss., Aug. 22.—(AP)—Canning factories today acceded to the wage demands of 1,000 striking women shrimp pickers in order to avert spoilage of shrimps on hand.

They announced that after the present shrimp had been packed they would halt work until a wage agreement could be definitely reached. This was expected to be settled Saturday when the factorymen plan to adopt the NRA code for their industry.

Millionth Child Wins World's Fair Awards

CHICAGO, Aug. 22.—(AP)—Imagine the bewilderment of seven-year-old Darwin Reed when someone nabbed him at the gate of the enchanted island at the World's Fair today and said:

"You are the one millionth youngster to visit this island!"

Darwin, who had come in from his father's farm at Amboy, Ill., to see the fair, soon let joy overcome his amazement for, after he was greeted by the seven-foot giant and the enchanted island clowns, they gave him a coaster wagon and a bicycle as hundreds of kids cheered.

16-YEAR GEORGIA GIRL KILLS SELF WITH GUN

Daughter of Legislator From Dodge County Commits Suicide.

EASTMAN, Ga., Aug. 22.—(AP)—Pauline Hendrix, 16, daughter of State Representative G. R. L. Hendrix, of Dodge county, was found shot to death in her father's room in the residence here at 6 o'clock tonight.

Members of the family reported to county officers that the young girl, who graduated from the Dodge County High school here last June, had stood before a mirror in her father's room and, with a 38-caliber pistol, which she obtained from a dresser drawer, fired a shot that pierced her heart.

The shot was heard by her mother and other members of the family and all rushed to the room. The girl died in her mother's arms within a few minutes without offering any explanation for the act, the family reported.

During the afternoon the girl had been down town, the officers were told, and came home, apparently happy, at 6 o'clock. She passed through the house, spoke to her mother and others and went directly to her father's room, they said. Her mother was across the hall. Her father had not yet come in from his farm.

The Hendrix family is well known in Dodge county. The father is a former member of the board of county commissioners, but retired from that place and was elected to the last general assembly.

Besides her parents she is survived by six sisters and two brothers, Mrs. Alice Bryan, of Tampa, Fla.; Mrs. Clara Gilford, of Eastman; Mrs. D. M. Lasseter, Eastman; Mrs. Frances Floyd, Eastman; Mrs. Lillie May Parkerson, of Atlanta; Miss Josephine Hendrix, Eastman; George Hendrix, Macon, and Columbus Hendrix, of Eastman.

M'CULLOUGH PLEADS INNOCENCE OF MURDER

GRIFFIN, Ga., Aug. 22.—(AP)—Andrew McCullough, sentenced to die Friday for the murder of W. B. Baker, former president of the Atlantic Ice & Coal Company of Atlanta, tonight issued a statement that he is innocent of the charge and that he took the blame to save his son's life.

He is in jail here.

He headed his statement, "A Letter From a Dead Man," and said he wants the world to know he is innocent.

He recited his version of the tragedy in which Baker was killed and his son, Dr. Pope Baker, was injured.

McCullough said: "I took the blame for killing Mr. Baker to save my son, though I did not shoot Mr. Baker. The man I shot was Dr. Pope Baker and I shot him to save my boy's life."

CONSTRUCTION GAINS IN HAWKINSVILLE

HAWKINSVILLE, Ga., Aug. 22.—Building construction programs here have given employment to many Hawkinsville jobless, and added a modern department store, a ginnery and several new residences to the town.

W. W. Poole, leading merchant, has opened a new building at 130 North Jackson street housing a general dry goods store, and E. F. Way has completed a large ginnery, warehouse and farm storage building. Three homes are in the construction stage.

FORMER MINISTER BEGINS LIFE TERM

MILLEDGEVILLE, Ga., Aug. 22.—(AP)—J. M. Williams, former Rochelle, Ga., minister, has started serving a life sentence at the state prison farm on a charge of murdering his son.

He was brought here this week-end from the Richmond county jail at Augusta. The prosecution charge Williams killed his son, Raiford, a sailor in the navy, to collect an insurance policy. Williams stoutly maintains his innocence.

SIX AKRON BANKERS INDICTED FOR FRAUD

AKRON, Ohio, Aug. 22.—(AP)—The Summit county grand jury today indicted six former officers of the First-Central Trust Company with misapplication of funds. The first-Central was Akron's largest bank at the time it failed to receive a license to reopen after the national banking holiday last March.

Detective Tales Sooth Nerves, Tests Reveal

NEW YORK, Aug. 22.—(AP)—The psychological reason why great men and others like detective stories is out—the tales are soothing.

They cut the pulse rate, lower blood pressure and steady motor nerves. Furthermore, women react to them like the men.

These experiments are published by Ray Mars Simpson, psychologist at the Institute for Jugenile Research, Chicago. His test readers were 40 university students, 24 men and 16 women. Their ages were 18 to 41.

Georgia News Told in Brief

Port News.

SAVANNAH, Ga., Aug. 22.—(AP)—Arrived: Alleghany, Jacksonville; Providence, Jacksonville; Wyoming, Philadelphia; Charles Nelson, West Coast.

Sailed: Alleghany, Baltimore; Providence, Philadelphia; Wyoming, Jacksonville; L. J. Drake, Houston.

Barnesville Election.

BARNESVILLE, Ga., Aug. 22.—J. A. Cason was re-elected mayor of Barnesville in the city primary Monday, receiving 202 votes. His opponent, Harvey Kennedy, polled 116 votes. B. M. Turner, C. E. Lee and B. T. Woodall were re-elected to the city council. L. C. Tyus and Dr. C. H. Willis were named members of the city board of education. The city executive committee was elected as follows: M. A. Bush, John Owen and L. C. Tyus.

Injured in Tree Fall.

THOMASVILLE, Ga., Aug. 22.—(AP)—Evans Fleming, seven-year-old son of Mr. and Mrs. S. W. Fleming, was injured seriously late today when he fell from a tree in front of his house. His skull was fractured. His family is prominent here.

TESTIMONY IS BEGUN IN WESTBERRY TRIAL

VALDOSTA, Ga., Aug. 22.—(AP)—Selection of the jury was completed and testimony was begun today in the trial of Austin Westberry, charged with murder for the slaying of W. H. Browning and his wife in their gasoline filling station three years ago.

Eleven jurors, most farmers, were chosen with the recessing of court shortly after noon. After the lunch hour, the remaining one was selected and the prosecution began presenting its evidence.

A total of 180 talesmen were examined in the selection of the first 11 men to be seated in the jury box.

The prosecution announced Westberry would be tried on an indictment charging him with murdering both Browning and his wife. Heretofore he was convicted of killing Browning but the state supreme court granted him a new trial, setting aside a sentence of life imprisonment.

Browning was killed instantly by a shotgun charge fired through a window as he played cards with his wife. Then two men fired through the open door and felled her as she tried to flee. She died a short while later.

The state maintains robbery was the motive for the slayings.

Ed Rivers, of state's counsel, told the jury in an opening statement that the state will ask the death penalty. J. B. Copeland, chief of defense counsel, said he would present evidence seeking to prove that Westberry was 300 miles away at time of the murders.

The state presented three witnesses today. Emmet Martin told of finding the Brownings soon after the shooting. Mrs. Una Bailey told of her trip to the hospital with Mrs. Browning, and L. T. McGowan, undertaker, described the wounds.

DRAKETOWN CHURCH HOMECOMING SUNDAY

DRAKETOWN, Ga., Aug. 22.—The annual homecoming of members and former members of the Allgood Methodist church will be held at the church, near here, on Sunday next. The pastor, Rev. George T. Bell, has arranged an interesting program and many prominent speakers will be heard.

This is the oldest Methodist church in northwest Georgia and was organized 101 years ago by William Allgood Sr. and his three sons. The descendants of these and other former members are now living in many states and each year many of them come back for this event.

TWO C. C. C. WORKERS INJURED AT BASEBALL

HOLLY CREEK CAMP, Ga., Aug. 22.—James Kryder, of 1017 West Peachtree Atlanta, and Samuel Pegram, of 144 Currier street, N. E., Atlanta, members of the civilian conservation corps at Camp Crawford W. Long, Ga., F-7, have received the first serious injuries at this camp.

Kryder, section foreman, was playing baseball with the camp's team, the Roosevelt Woodchucks, at Chatsworth ball park last Tuesday and received a sprained ankle as he was sliding into home. Pegram, clerk of the company, was sliding into third base when he dislocated his ankle.

A. C. L. RAILWAY SHOPS PAY ROLL INCREASES

WAYCROSS, Ga., Aug. 22.—(AP)—The Atlantic Coast Line railway shops in Waycross will have the largest pay roll in September for any month in the last three years and full time of 40 hours a week will be in effect after Labor Day, says the official statement given the Waycross Journal-Herald.

Increases in business have necessitated heavy repairs to locomotives and cars, the paper quoted the statement as saying.

FAYETTEVILLE LEADER, W. L. SMITH, SUCCUMBS

Funeral Services This Afternoon for Pioneer Citizen of Henry County.

FAYETTEVILLE, Ga., Aug. 22.—W. L. Smith, 86, pioneer citizen of Henry and Fayette counties, died at his residence here Tuesday morning following a long illness. Funeral services will be held at 2:30 o'clock Wednesday afternoon at the Baptist church here and interment will be in the Fayetteville cemetery.

Mr. Smith was reared in Henry county and moved to Fayetteville in 1877, where he became a prominent merchant and farmer until 16 years ago, when he retired. He was mayor of Fayetteville three terms and took a leading part in the business and civic life of the community. He was a member of the Baptist church.

Besides his wife, who was the former Miss Eugenia Elizabeth Milam, he is survived by two daughters, Mrs. John P. Adams, of Atlanta, and Mrs. P. J. Rentz, of Lexington, Ky.; two sons, C. A. and W. B. Smith, of Atlanta; three sisters, Mrs. W. B. Collier and Mrs. G. E. Mallory, of Atlanta, and Mrs. R. C. Williamson, of Cullman, Ala.; two brothers, H. M. Smith, of Atlanta, and J. A. Smith, of East Point.

Funeral services will be conducted by the Rev. J. W. R. Jenkins, assisted by the Rev. DeBardeleben and the Rev. Allen.

Pallbearers will be G. W. Wallis, A. Rosenbloom, John M. Jackson, Dr. J. A. Lester, Ed Ward and John Davis.

ORPHAN MURDERER MODEL PRISONER IN SPARTA CAMP

SPARTA, Ga., Aug. 22.—(AP)—Faced with life imprisonment for the murder of an orphan in a plot to collect life insurance, Earl Manchester is working in a convict camp here and the warden says he is a model prisoner.

The youth, who was convicted of helping Mrs. Sarah Powers kill James Parks, former inmate of a children's home at Hapeville, was transferred here recently from the Bibb county jail in Macon.

Warden T. C. Aycock assigned him to light work around camp until he becomes accustomed to manuel labor.

Young Parks was slain in Macon in 1929 and Mrs. Powers, a boarding housekeeper, and Manchester, formerly of Rochester, Mich., were convicted and sentenced to the electric chair. Both won new trials and after long litigation their lives were spared by life sentences.

Manchester promised Warden Aycock he would obey all rules of the camp and give no trouble.

REVIVAL IS LAUNCHED BY LANETT BAPTISTS

WEST POINT, Ga., Aug. 22.—Five hundred took part in the homecoming at the First Baptist church of Lanett last Sunday when the pastor, Rev. P. B. Baldridge, officers and members rallied for the beginning of a two-week revival.

Following the morning services, a picnic dinner was served on the church grounds from baskets brought by members of the church.

Services will be held twice daily during the revival, at 8:30 each morning and at 7:15 each evening. Rev. F. M. Barnes, of Montgomery, will bring the daily message and L. J. Sewell, gospel singer of Birmingham, will lead the singing. Rev. P. B. Baldridge, the pastor, will be in charge of arrangements.

BAKER NAMED HEAD OF PACIFIC INSTITUTE

BANFF, Alta., Aug. 22.—(AP)—The appointment of Newton D. Baker, American secretary of war in the Wilson administration, to the chairmanship of the Council of the Institute of Pacific Relations was announced today.

Mr. Baker succeeds Jerome D. Greene, Wilson professor at the University College of Wales.

CRASH INJURIES FATAL TO FORMER GEORGIAN

ASHEVILLE, N. C., Aug. 22.—(AP) Harry Bass, 34, injured several days ago when struck by an automobile, died here today. He was a native of Edison, Ga., but had lived here the past 13 years. Jesse Cole, member of the Asheville fire department, alleged driver of the machine that struck Bass, has been under bond since he was injured.

THURSDAY NIGHT IS *family night* AT S&W CAFETERIA

NRA MEMBER U.S. WE DO OUR PART

● *Special Plate..* 25c

Baked Sugar-Cured Ham or Fried Spring Chicken, Candied Yams, English Peas, Bread and Butter.

FAVORS---MOVIES---FOR THE CHILDREN

ANOTHER JUVENILE GANG COMEDY

Be Sure to Get Official Ad-Writing Paper Here

Have You Bought Your **Studio Couch?**

$15.75 UP

We have a complete line of Studio Couches in choice coverings, including a couch with linen tray drawer, especially suited for small apartments. If you buy now you will get the benefit of the low prices.

Lounge Chair **Cedar Chests**

We can also give you this beautiful Lounge Chair in coverings to match your studio couch at $19.50 up.

Join our Cedar Chest Club. Make your selection now for delivery Xmas, while low prices prevail.

Atlanta's Only Exclusive

BEDDING STORE

Get Official Ad-Writing Paper Here

136 Whitehall St. MA. 0616

COOL, INVIGORATING SUNDAY SEA OUTING ON PALATIAL SAVANNAH LINER

$4.00 Rail Fare Atlanta to Savannah and return for Saturday trains.

$2.50 Steamer Charge for 100-Mile Ocean Trip, Including Substantial Luncheon.

A MOST DELIGHTFUL WAY TO SPEND A PERFECT WEEK-END. Call, phone or write T. J. Stewart, D. P. A., 95 Forsyth St., N. W., Phone WAlnut 8181, Atlanta, Ga., or any agent of

CENTRAL OF GEORGIA RAILWAY

Guaranteed **KINGSDOWN**

THE SPRING *Supreme*

This wonderful spring is of new and patented construction. Will not sag and has no rough edges. Orchid lacquer finish and rust-proof.

$19.50

$17 With Your Old Spring

Guarantee

We will deliver this spring for 10 days' trial and if you are not satisfied—we will call for it.

$2.50 ALLOWANCE FOR YOUR OLD SPRING

This liberal allowance is effective for a limited time only—act NOW! It may apply as the down payment and the balance may be arranged on easy terms.

KING HARDWARE CO.

FURNITURE DEPT.—SECOND FLOOR

MAIN STORE—53 PEACHTREE STREET

KING OFFERS

MOVING DAY NEEDS

That Save Both Time and Money

21-gal. Galvanized Garbage Can	$1.19
5-gal. Galvanized Garbage Pail	75c
Step-on Kitchen Can	79c
23-gal. extra heavy Garbage Can, Reg. $4 value. One of the heaviest made	$3.49
Liberty 5-String Broom	25c
Little Nell Broom. The very finest	$1.00
Perfection No. 16 Cotton Scrub Mop. Fine thread, full size	40c
10-qt. Galvanized Pail, special. First quality—hot dipped	19c
$1.50 Johnson Glo-Coat and Applier Combination, Special	98c
Johnson's Paste Wax, lb.	65c
Johnson's Liquid Wax and Glo-Coat, pint	75c
Wizard Oil and Dust Mops	75c up
Wizard Furniture Polish, quart	50c
Westinghouse Light Bulbs. 7½, 15, 30 and 60 wt. sizes	10c
Westinghouse Mazda Bulbs, inside frost. 15, 25, 40, 50, 60 and 75-wt. sizes.	20c 6 for $1.08

GET AD-WRITING PAPER AT ANY KING STORE

King Hardware Co.

13 Convenient Stores

GRANT'S

Merchandise From 1c to $1.00

For Fall

Men's Fancy Hose

25c pr.

Here is your opportunity to stock up on men's fancy hose at a very low price. The patterns are in new fall colors—the toes and heels are of finely mercerized cotton—and reinforced to give that extra amount of wear all Grant's hose are famous for.

Sizes 10-11½

82 Whitehall St.

National Recovery

THIS BANK has already pledged full cooperation with the President's recovery program. We are in accord with his suggestion that banks endeavor to cause credit to move more rapidly into legitimate business channels and thereby stimulate commerce and industry. This bank was one of the first in America *to actually advertise for loans.* Of course, a yardstick of loan safety must be applied to all, but our loan facilities are available to the very limit of good banking practice.

The FIRST NATIONAL BANK of Atlanta

"FOREMOST IN FINANCING SOUTHERN BUSINESS"

NRA **Oriental Rug Sale**

Many people who are lovers of Oriental rugs always wish to know where they can buy fine Oriental rugs at very low prices. We are giving you the opportunity to buy the finest Oriental rugs in this sale at prices almost as low as good domestic rugs. We have such special prices for the remainder of this week only that no merchant can buy in today's market at prices as low. Prices will never go downward. Prices are going upward!

If you appreciate fine floor coverings, come and see these rugs without delay. This chance may never come again. Invest your money in Oriental rugs! It is the best investment that you can make for your home. Oriental rugs are not only a pleasure for one or two persons but are a pleasure to everyone in the family and all your friends and visitors. Nothing will beautify your home as much as Oriental rugs.

We guarantee that these prices will never be duplicated elsewhere and our quality merchandise cannot be equaled anywhere else in the city, or your money will be refunded.

Furnish your home with our fine Oriental rugs and pay on terms arranged to suit your convenience.

Y. ALBERT

Largest Exclusive Oriental Rug Collection in the Southeast.

247 Peachtree St. MAin 2503

"GET AD-WRITING PAPER HERE."

What the Blue Eagle means to you and how you can get it

The President's Reemployment Program is advancing to complete success. No such sweeping demonstration of the unity of a whole people against a national danger has ever been made. • In this vast surge of patriotism it is necessary to keep our common purpose always clear. When 125,000,000 *people attempt to act as one man there are sure to be some misunderstandings. It is time to restate as clearly as possible the aim of the whole endeavor and the duty of each individual. • That is the purpose of this message—to state officially, briefly and clearly the simple rules for common guidance. • It is an evidence of the self-sacrificing service of the whole country that this newspaper has donated this space. In that spirit the whole country is acting. • This plan depends wholly on united action. That unity is almost complete. In the next few days let us close up every gap in the ranks and nail the flag of the Blue Eagle on the door of every man who works another man.* Hugh S. Johnson

OFFICIAL EXPLANATION OF THE PRESIDENT'S REEMPLOYMENT AGREEMENT

(Sometimes miscalled "The Blanket Code")

This Agreement binds you to put its terms into effect from the time you sign the Certificate of Compliance until December 31, 1933; but when the President has approved a Code for your trade or industry, that Code takes the place of this Agreement.

You agree:

Child Labor

(1) After August 31, 1933, not to employ any person under 16 years of age, except that persons between 14 and 16 may be employed (but not in manufacturing or mechanical industries) for not to exceed 3 hours per day and those hours between 7 A. M. and 7 P. M. in such work as will not interfere with hours of day school.

This means that after August 31, 1933, you agree not to employ any children under 14 years old in any kind of business. You may employ children between 14 and 16 years old, but only for three hours a day and those hours must be between 7 in the morning and 7 at night, and arranged so as not to interfere with school. You agree not to employ any children under 16 years old in a manufacturing or mechanical industry, at any time.

Maximum Hours

(2) Not to work any accounting, clerical, banking, office, service, or sales employees (except outside salesmen) in any store, office, department, establishment, or public utility, or on any automotive or horse-drawn passenger, express, delivery, or freight service, or in any other place or manner, for more than 40 hours in any 1 week and not to reduce the hours of any store or service operation to below 52 hours in any 1 week, unless such hours were less than 52 hours per week before July 1, 1933, and in the latter case not to reduce such hours at all.

This means that you agree not to work any of the kinds of employees listed in this paragraph (except outside salesmen) for more than 40 hours a week. This paragraph covers all employees except factory workers, mechanical workers and artisans. However, no limit on hours and no minimum wage applies to purely agricultural labor, domestic servants, or persons working for you solely on a commission basis; but, if you have persons working for you who are guaranteed a base pay in addition to their commission, then their base pay plus commissions must equal the minimum wage.

This Agreement sets no maximum on the number of hours you may keep your business open. You agree not to keep your wholesale, retail, or service establishment open less than 52 hours a week unless it was open *less* than 52 hours a week before July 1, 1933. Even then you agree to keep it open as long as you used to keep it open before July 1. Of course, if you have always kept your store open shorter hours in the Summer months you can continue to do so this Summer, but you should pay your employees the same amount each week that they will get when you keep your store open full time.

The stores with more than two employees which remain open the longest are contributing the most to carrying out the purpose of the Agreement. The stores with two o. less employees which can be open only the minimum number of hours required, are doing the most to fulfill their part.

(3) Not to employ any factory or mechanical worker or artisan more than a maximum week of 35 hours until December 31, 1933, but with the right to work a maximum week of 40 hours for any 6 weeks within this period; and not to employ any worker more than 8 hours in any one day.

This means that if you are employing factory or mechanical workers or artisans, you agree not to work them more than 35 hours a week and not more than 8 hours in any one day.

When you have more than the usual amount of work to do and can't get additional workers, you may employ this class of employee up to 40 hours a week in any 6 weeks, but even in this case you must not work them more than 8 hours a day.

(4) The maximum hours fixed in the foregoing paragraphs (2) and (3) shall not apply to employees in establishments employing not more than two persons in towns of less than 2,500 population which towns are not part of a larger trade area; nor to registered pharmacists or other professional persons employed in their profession nor to employees in a managerial or executive capacity, who now receive more than $35 per week; nor to employees on emergency maintenance and repair work; nor to very special cases where restrictions of hours of highly skilled workers on continuous processes would unavoidably reduce production but, in any such special case, at least time and one-third shall be paid for hours worked in excess of the maximum. Population for the purposes of this agreement shall be determined by reference to the 1930 Federal census.

This means that there are certain employees whom you may work longer hours than are allowed by paragraphs (2) and (3) P. R. A.

If your business is in a small town (population less than 2,500 by the 1930 census) and you do not employ more than two persons, the limit on hours does not apply to these employees. If your town is really a part of a larger business community, the limit on hours does apply to these employees.

The limit on hours does not apply to your employees who are wholly or primarily managers or executives, as long as they receive $35 a week. Professional persons, like doctors, lawyers, registered pharmacists and nurses, may be employed without any limit on hours.

Where employees are doing emergency jobs of maintenance or repair work, they may be kept on the job for longer hours, but you agree to pay them at least time and one-third for hours worked over the limits set in paragraphs (2) and (3) P. R. A.

There are a few very special cases where highly skilled workers must be allowed to work more than the limit of hours in order to keep up output on continuous processes, but, here again, you agree to pay them at least time and one-third for the hours they work over the limits set in paragraphs (2) and (3) P. R. A.

Minimum Wages

(5) Not to pay any of the classes of employees mentioned in paragraph (2) less than $15 per week in any city of over 500,000 population, or in the immediate trade area of such city; nor less than $14.50 per week in any city of between 250,000 and 500,000 population, or in the immediate trade area of such city; nor less than $14 per week in any city of between 2,500 and 250,000 population, or in the immediate trade area of such city and in towns of less than 2,500 population to increase all wages by not less than 20 per cent, provided that this shall not require wages in excess of $12 per week.

This sets out the schedule of minimum wages which you agree to pay all employees, except factory or mechanical workers or artisans. The wages are set out in terms of dollars per week, but if your employees are paid by the hour, you may use the following schedule:

Place of Business: (Population by 1930 Census)	*Minimum Wage:*
In cities of 500,000 or over	37½ cents per hour
In cities of between 250,000 and 500,000	36¼ cents per hour
In cities of between 2,500 and 250,000	35 cents per hour

If your business is in a town of less than 2,500 population, you agree to raise all wages at least 20%. If raising all wages 20% causes you to pay over $12 per week, then you need only pay the $12 per week.

If there is any doubt in your mind as to whether your business is in the "immediate trade area" of a city, you should ask your local Chamber of Commerce or other similar organization for a decision on the matter. The general rule is that the "immediate trade area" is the area in which there is direct retail competition.

(6) Not to pay any employee of the classes mentioned in paragraph (3) less than 40 cents per hour unless the hourly rate for the same class of work on July 15, 1929, was less than 40 cents per hour, in which latter case not to pay less than the hourly rate on July 15, 1929, and in no event less than 30 cents per hour. It is agreed that this paragraph establishes a guaranteed minimum rate of pay regardless of whether the employee is compensated on the basis of a time rate or on a piecework performance.

This fixes the minimum wage which you agree to pay factory and mechanical workers and artisans. The following schedule may help you to find out the proper rate:

If the rate for the same kind of work in the same community on July 15, 1929, was:	*The minimum rate which you agree to pay is:*
More than 40c an hour	40c an hour
30c to 40c an hour	The July 15, 1929 hourly rate
Less than 30c an hour	30c an hour

Instead of paying by the hour, you may pay by the week at a rate which gives the same weekly earnings for a week of 35 hours. For example, instead of 40c an hour, you may pay $14 per week.

If you had a contract on or before August 1, 1933, with a learner or apprentice, you do not have to pay him the minimum wage, but no one should be classed as a learner or an apprentice who has ever been employed as a regular worker in your industry.

(7) Not to reduce the compensation for employment now in excess of the minimum wages hereby agreed to (notwithstanding that the hours worked in such employment may be hereby reduced) and to increase the pay for such employment by an equitable readjustment of all pay schedules.

Two official interpretations—No. 1 and No. 20—have been issued, explaining this paragraph. You can get copies of these at your local Chamber of Commerce or from the nearest N. R. A. representative.

Anti-Subterfuge

(8) Not to use any subterfuge to frustrate the spirit and intent of this Agreement which is, among other things, to increase employment by a universal covenant, to remove obstructions to commerce, and to shorten hours and to raise wages for the shorter week to a living basis.

This is the heart of the whole Agreement. The President's Plan is to cure this depression by increasing purchasing power. You can help him put this plan over by voluntarily signing this Agreement to shorten hours and raise wages. There is no force to compel you to sign this Agreement. It is not law. *It is a personal agreement between you and the President. The President expects you to do everything in your power to carry out the spirit of the Agreement after you sign it. This means whole-hearted cooperation by really* earning *the Blue Eagle—not by just getting it and then not doing your part.*

It would be a "subterfuge to frustrate the spirit and intent of this Agreement" to sign it and then put all of your employees on a straight commission basis—or any other trick to avoid doing what you promise to do.

Anti-Profiteering

(9) Not to increase the price of any merchandise sold after the date hereof over the price on July 1, 1933, by more than is made necessary by actual increases in production, replacement, or invoice costs of merchandise, or by taxes or other costs resulting from action taken pursuant to the Agricultural Adjustment Act, since July 1, 1933, and, in setting such price increases, to give full weight to probable increases in sales volume and to refrain from taking profiteering advantage of the consuming public.

The object of this paragraph is to prevent profiteering or speculation, so that prices will not rise faster than purchasing power, and destroy the President's plan. The danger to be avoided was pointed out by the President on June 16, 1933, in the statement which he made on signing the Recovery Act. He said, then:

"If we now inflate prices as fast and as far as we increase wages, the whole project will be set at naught. We cannot hope for the full effect of this plan unless, in these first critical months, and, even at the expense of full initial profits, we defer price increases as long as possible. If we can thus start a strong, sound upward spiral of business activity our industries will have little doubt of black-ink operations in the last quarter of this year. The pent-up demand of this people is very great, and if we can release it on so broad a front, we need not fear a lagging recovery. There is greater danger of too much feverish speed."

If you were selling your merchandise on July 1, 1933, below cost, you may take your cost price on that date as the basis for determining the allowable increase under this paragraph.

Cooperation

(10) To support and patronize establishments which also have signed this Agreement and are listed as members of N. R. A. (National Recovery Administration).

The success of the President's Reemployment Agreement Program depends upon public support going to those who raise wages and shorten hours in accordance with this Agreement, in order to repay them for the extra expense which they have incurred in doing their part.

Codes

(11) To cooperate to the fullest extent in having a Code of Fair Competition submitted by his industry at the earliest possible date, and in any event before September 1, 1933.

This Agreement is a temporary measure to tide over the time from now until all employers and employees can cooperate under Codes of Fair Competition under the National Industrial Recovery Act. You agree, in this paragraph, to do all you can to have a Code submitted for your trade or industry before September 1, 1933.

Appropriate Adjustments

(12) Where, before June 16, 1933, the undersigned had contracted to purchase goods at a fixed price for delivery during the period of this Agreement, the undersigned will make an appropriate adjustment of said fixed price to meet any increase in cost caused by the seller having signed this President's Reemployment Agreement or having become bound by any Code of Fair Competition approved by the President.

This Agreement will, usually, increase the costs of those who sign it. The purpose of this paragraph is to pass any such increased costs along from one signer to another, and so on to the consumer.

If you have a contract made before June 16, 1933, to buy goods at a fixed price, you agree to make an arrangement with your seller so that you pay him for the extra cost to him caused by his having signed this Agreement, or having come under a Code approved by the President.

In some cases the final buyer is the Government, which, under existing law, is generally not allowed to pay more than the contract price. The President has announced that he will recommend to Congress that appropriations be made to allow the Government to play its part by paying Government contractors who have signed the Agreement for their increased costs. The President has also appealed to the States and cities to take action permitting them to do likewise.

You should have no fear that, because your buyer has not signed, you will be left with the increased cost on you alone. The President expects *every* employer to sign this Agreement.

Substitutions

(13) This Agreement shall cease upon approval by the President of a Code to which the undersigned is subject; or, if the N. R. A. so elects, upon submission of a Code to which the undersigned is subject and substitution of any of its provisions for any of the terms of this Agreement.

As pointed out in the explanation of paragraph (11) P. R. A. above, the President plans to have all business govern itself under Codes, and therefore Codes should be promptly submitted. If N. R. A. finds that the wages and hours provisions of a Code which has been submitted are within the spirit of this Agreement, N. R. A. will authorize your industry to operate under those provisions rather than under the wages and hours provisions of this Agreement.

Exceptions

(14) It is agreed that any person who wishes to do his part in the President's Reemployment Drive by signing this Agreement, but who asserts that some particular provision hereof, because of peculiar circumstances, will create great and unavoidable hardship, may obtain the benefits hereof by signing this Agreement and putting it into effect and then, in a petition approved by a trade association of his industry, or other representative organization designated by N. R. A., may apply for a stay of such provision pending a summary investigation by N. R. A., if he agrees in such application to abide by the decision of such investigation. This Agreement is entered into pursuant to section 4 (a) of the National Industrial Recovery Act and subject to all the terms and conditions required by sections 7 (a) and 10 (b) of that act.

If you really want to do your part in the President's Reemployment Program, sign this Agreement. If some particular part of this Agreement causes you, as an *individual employer*, great and unavoidable hardship, you may obtain relief by taking the steps outlined under the heading "Cases of Individual Hardship."

Save this sheet as your official source of information. If there are any problems in your mind which are not cleared up by this explanation, get in touch with the official N. R. A. representative in your community.

NRA MEMBER U.S.

WE DO OUR PART

HOW TO EARN THE BLUE EAGLE

1. **Sign** *the President's Reemployment Agreement (P.R.A.).*
2. **Shorten Hours** *of factory workers to 35 hours per week, and of all other employees to 40 hours per week. (See paragraphs 2, 3 and 4, P.R.A.)*
3. **Raise Wages.** *(See paragraphs 5, 6, and 7, P.R.A.)*
4. **Don't Employ Child Labor.** *(See paragraph 1, P.R.A.)*
5. **Cooperate with the President.** *To do this:*
   - (a) **Live Up to the Agreement.** *(See paragraph 8, P.R.A.)*
   - (b) **Don't Profiteer.** *(See paragraph 9, P.R.A.)*
   - (c) **Deal Only with Others "Under the Blue Eagle."** *(See paragraphs 10 and 12.)*
   - (d) **Get a Code in by September 1st.** *(See paragraphs 11 and 13, P.R.A.)*

HOW TO GET THE BLUE EAGLE

1. **Sign the President's Reemployment Agreement.**
2. **Mail the Signed Agreement** *to your District Office of the Department of Commerce.*
3. **Put the Agreement into Effect** *(as outlined above in "How to Earn the Blue Eagle").*
4. **Sign a Certificate of Compliance.** *This is a slip distributed with the Agreement. It says: "I/We certify that we have adjusted the hours of labor and the wages of our employees to accord with the President's Reemployment Agreement, which we have signed."*
5. **Deliver the Certificate of Compliance to Your Post Office.** *The Postmaster will give you your Blue Eagle.*

EXCEPTIONAL CASES

1. Where a Code Has Been Submitted. (See paragraph 13, President's Reemployment Agreement). If your whole Trade or Industry is unable to live up to the President's Agreement, you should get together at once, with other employers in your Trade or Industry and, in a group, submit a Code of Fair Competition to N. R. A. in Washington.

Since it takes some time after a Code has been submitted for it to be finally approved, your group may petition N. R. A. to substitute the wages and hours provisions of your Code for the wages and hours provisions of the President's Reemployment Agreement.

If N. R. A. finds that the Code provisions are within the spirit of the President's Reemployment Agreement, it will consent to such substitutions. If N. R. A. does consent there will be an official notice in all the papers. You may then put the substituted provisions into effect in place of the indicated paragraphs of the President's Reemployment Agreement. In this case you should add to your Certificate of Compliance the following clause: "To the extent of N. R. A. consent as announced, we have complied with the President's Agreement by complying with the substituted provisions of the Code submitted by the ——— Trade/Industry."

If the substitution is consented to after you have already put the President's Reemployment Agreement into full effect, and after you have already gotten your Blue Eagle, you may still put the substituted provisions into effect without signing another Certificate of Compliance.

2. Where a Code Has Been Approved. If a Code of Fair Competition for your Trade or Industry has already been finally approved by the President, you need not sign the President's Reemployment Agreement in order to get the Blue Eagle. The same is true if you are subject to a Code which has been put into effect temporarily by agreement between the President and representatives of your Trade or Industry; but in either of these cases, you must sign a Certificate of Compliance, adding to it the following statement: "We have complied with the operative provisions of the Code for the —— Trade/Industry."

3. Cases of Individual Hardship. (Paragraph 14, President's Reemployment Agreement).

If there are some peculiar reasons why a particular provision of the President's Agreement will cause you, individually, a great and unavoidable hardship, you may still get the Blue Eagle by taking the following steps:

(a) Sign the Agreement and mail it to your District Office of the Department of Commerce.

(b) Prepare a petition to N. R. A. setting out the reasons why you cannot comply with certain provisions, and requesting that an exception be made in your case.

(c) Have this petition approved by your Trade Association. If there is no Trade Association for your business, have your petition approved by your local Chamber of Commerce or other representative organization designated by N. R. A.

(d) If the Trade Association, or other organization, approves your petition, send it to N. R. A. in Washington with this approval.

(e) Comply with all the provisions of the Agreement except the one you are petitioning to have excepted.

(f) Sign the Certificate of Compliance, adding to it the following clause: "Except for those interim provisions regarding wages and hours which have been approved by the ——— Trade Associatjon." Deliver this Certificate of Compliance to your Post Office. You will receive a Blue Eagle, but before displaying it, you must put a white bar across its breast with the word "Provisional" on it. If your petition is finally approved by N. R. A. you may take the bar down. If your petition is not approved by N. R. A. you must comply with the Agreement in full.

4. Union Contracts. If you have a contract with a labor organization calling for longer hours than the President's Agreement allows, and this contract was made in good faith by collective bargaining and cannot be changed by you alone, try to get the labor organization to agree to a reduction to the maximum hours allowed by the President's Agreement. If the labor organization will not agree, you may apply to N. R. A. for permission to work your employees as many hours a week as the contract calls for. Send to N. R. A. a request for this permission, with a certified copy of the labor contract and any statement of fact you desire. This application will be handled by N. R. A. in the same manner as an application for relief in cases of individual hardship, filed under paragraph (14) P. R. A., but it will not be necessary to obtain the approval of a trade association or other organization. If N. R. A. approves your application or is able to bring about any modification of the contract, you will then be granted permission to work employees in accordance with the contract as originally written or modified, and can then sign the Certificate of Compliance adding to it the following: "Except as required to comply with the terms of the Agreement in effect between the undersigned and the (Name of Labor Organization)."

Official Statement of the Blue Eagle Division, N.R.A., Washington, D. C.

NATIONAL RECOVERY ADMINISTRATION

THE GUMPS—THE UNINVITED GUEST

LITTLE ORPHAN ANNIE—HIS PROPERTY

MOON MULLINS—ASLEEP IN THE FEET

SMITTY—RIGHT FROM THE HEART

GASOLINE ALLEY—GETTING CLOSER TOGETHER

WINNIE WINKLE, THE BREADWINNER—PRACTICALLY UP ALL NIGHT

SECKATARY HAWKINS :: :: The Moonlight Ghost :: :: :: :: :: By Robert Franc Schulkers

When Worlds Collide

By EDWIN BALMER & PHILIP WYLIE

INSTALLMENT I.

The secret itself was still safe. It was clear that the public not yet could have learned it. No; the nature of the tremenous and terrific discovery remained locked in the breasts of the men who had made it. No one had broken so badly under the burden of it that he had let slip any actual details of what had been learned.

But the fact that there was a secret, of incomparabel importance, was out.

David Ransdell received plenty of proof of it, as he stood at the Europa's rail, and the radiograms from shore were brought to him. He had had seven, all of the same sort, within the hour; and here was another.

He held it without opening it while he gazed across the sparkling water at the nearing shores of Long Island beyond which lay New York. Strange that, in a city which he could not yet see, men could be so excited about his errand.

The first, arriving less than an hour ago, offered him $1,000 for first and exclusive information—to be withheld from all others for 12 hours—of what he carried in his black box. It was signed by the most famous newspaper in New York.

Hardly had the messenger started back to the radio station when a second boy appeared with a message from another newspaper: "Two thousand dollars for first information of your business in New York."

Within 10 minutes the offer had jumped to $5,000, made by another paper. Plainly, the knowledge that there was a secret of utmost importance had spread swiftly!

The offer remained at five thousand for 20 minutes; then it jumped and doubled. It was $10,000 in the last radiogram Dave had opened. Ten thousand dollars cash for first information, which now need be withheld from others only for six hours, regarding what he was bringing to New York.

The thrilling and all-absorbing fact of it was that David Ransdell himself did not know what he carried which could become of such amazing concern. He was merely the courier who transported and guarded the secret. Those who had entrusted it to him knew that he would never violate his word. Least of all, would he sell out to others. Moreover (if curiosity tried him beyond his strength) he had Professor Bronson's word for it that the contents of the box would be utterly meaningless to him. Only a few men, with very special training, could make out the meaning.

Cole Hendron in New York—Dr. Cole Hendron, the physcist—could make it out. Indeed, he could determine it more completely than any other man alive. That was why Dave Ransdell, from South Africa, was bound for New York; he was bringing the box to Cole Hendron, who, after he had satisfied himself of the significance of its contents, would take the courier into his confidence.

Dave gripped the rail with his aggravated impatience for arrival in the city. He wondered, but with secondary interest only, under the circumstances, what it would be like in America. It was the native land of his mother; but David had never so much as seen its shores before. For he was a South African—his father an Englishman who had once ranched in Montana, had married a Montana girl and had taken her to the Transvaal. Dave had been born at Pretoria, schooled there, and had run away from school to go to war.

The war had made him a flyer. He had stayed in the air afterward, and he was flying the mails when, suddenly, at the request of Capetown—and he did not yet know from how high an official source—he had been granted a special leave to fly a certain shipment of scientific material to America. That is, he was instructed to fly it not only the length of his ordinary route, but to continue with it the length of Africa and across the Mediterranean to France, where he was to make connection with the fast express steam Europa for New York.

He had been summoned at night to the great mansion of Lord Rhondin, near Capetown. Lord Rhondin himself, a big, calm, practical-minded man, received him; and with Lord Rhondin was a tall, wiry man of forty-odd, with a quick and nervous manner.

"Professor Bronson," Lord Rhondin said, introducing Ransdell.

"The astronomer?" Dave asked as they shook hands.

"Exactly," said Lord Rhondin. Bronson did not speak at all then, or for several minutes. He merely grasped Dave's hand with nervous tightness and stared at him while he was thinking, patently, of something else—something, Dave guessed, which recently had allowed him too little sleep.

"Sit down," Lord Rhondin bade. They were in a big, secluded room given to trophies of the hunt. Animal skins covered the floor; and lion and buffalo and elephant heads looked down from the walls, their glass eyes glinting in the light which was reflected, also, by festoons of shining knives and spears.

"We sent for you, Ransdell," said Lord Rhondin, "because a very strange discovery has been made—a discovery which, if confirmed in all details, is of incomparable consequence. I tell you that at the outset, Ransdell, because I must refrain for the present from telling you anything else about it."

Dave felt his skin prickling with a strange, excited awe. There was no doubt that this man—Lord Rhondin, industrialist, financier and conspicuous patron of science—thoroughly believed what he said; behind the eyes which looked at David Ransdell was awe at knowledge which he dared not reveal. But Dave asked boldly, "Why?"

"Why can't I tell you?" Lord Rhondin repeated, and looked at Bronson. Professor Bronson nervously jumped up. He stared at Lord Rhondin and then at Ransdell, and looked up from him at a lion's head.

"Strange to think of no more lions!" Bronson finally muttered. The words seemed to escape him involuntarily.

Lord Rhondin made no remark at this apparent irrelevance. Ransdell, inwardly more excited by this queerly oppressive silence, at last demanded, "Why will there be no more lions?"

"Why not tell him?" Bronson asked.

But Rhondin went abruptly to business: "We asked leave for you, Ransdell, because I have heard that you are a particularly reliable man. It is essential that material connected with the discovery be delivered in New York City at the earliest practicable moment. You are both an expert pilot who can make the best speed, and you are dependable. If you will take it, I will put the material in your care; and—can you start to-night?"

"Yes, sir. But—what sort of material, I must ask, if I am to fly with it?"

"Chiefly glass — photographic plates."

"How many of them?"

Lord Rhondin threw back a leopard-skin which had covered a large black traveling-case. "They are packed, carefully, in this. I will tell you this much more, which you may guess, from Professor Bronson's presence. They are photographic plates taken by the greatest telescopes in South Africa, of regions of the southern sky which are never visible in the Northern Hemisphere. You are to take them to Dr. Cole Hendron in New York City, and deliver them personally to him and to no one else. I would tell you more about this unusual errand, Ransdell, if the—the implications of these plates were absolutely certain."

At this, Professor Bronson started, but again checked himself before speaking; and Lord Rhondin went on:

"The implications, I may say, are probably true; but so very much is involved that it would be most disastrous is even a rumor of what we believe we have discovered, were given out. For that reason, among others, we cannot confide it even to you; but we must charge you personally to convey this box to Dr. Hendron, who is the scientific consultant of the Universal Electric and Power Corporation in New York City. He is now in Pasadena, but will be in New York upon your arrival. Time is vital—the greatest speed, that is, consistent with reasonable safety. You should reach Dr. Hendron not later than a week from Monday. You may return, then, if you wish. On the other hand"—he paused as crowded considerations heaped in his mind,—"you may be indifferent as to where you are."

"On the earth," added Professor Bronson.

"Of course—on the earth," Lord Rhondin accepted.

"I would go myself, Ransdell, you understand," Bronson then proceeded. "But my place, for the present, certainly is here. I mean, of course, at the observatory. . . . It is possible, Ransdell, in spite of precautions which have been taken, that some word of the Bronson discovery may get out. Your errand may be suspected. If it is, you know nothing—nothing, you understand? You must answer no inquiry from any source. None—none whatever!"

Until now, nothing had happened to recall these emphatic cautions; but now, something was out. A boy was approaching with another radio:

"Twenty thousand dollars in cash paid to you if you grant first and exclusive interview regarding the Bronson discovery to this paper."

It was signed by the man who, an hour ago, had opened the bidding with one thousand dollars.

Dave crumpled it and tossed it overboard. If the man who sent it had been in that trophy room with Bronson and Lord Rhondin, he would have realized that the matter on their minds completely transcended any monetary consideration.

* * * * *

The evening in New York was warm. On the high terrace of the Hendron apartment Eve found that her search for a breath of fresh air was fruitless. For a moment she gazed into the mist and monotone that was Manhattan, and then stared over the city toward the channels of the sea.

"Suppose those lights are the Europa?" she asked Tony.

"It left Quarantine before 7; it's somewhere there," Tony said patiently. "Let's not go back in."

His cigaret case clicked open. The light of his match made a brief Rubens; buff satin of her bare shoulders, green of her evening dress, stark white of his shirt-bosom, and heads bent together. Some one inside the apartment danced past the French windows, touched the door handle, perceived that the terrace was occupied, and danced away to the accompaniment of music that came from the radio.

"Guests take possession these days," Eve continued. "If you suggest bridge, they tear up the rugs and dance. If I'd asked them to dance—and had an orchestra—they'd have played bridge—or made fudge—"

Continued Tomorrow.

(Copyright, 1933, for The Constitution.)

Aunt Het

"They call Emmie a gossip, but she's just the same tattle-tale she was as a youngun except that she covers more territory."

(Copyright, 1933, for The Constitution.)

SALLY'S SALLIES

Nearly all born leaders of men are women.

JUST NUTS

Today's Cross Word Puzzle

ACROSS

1 Propitious.
10 Mud.
15 Agency.
16 Egret.
17 Relief.
18 Boast.
20 Soapstone.
21 Sward.
22 Helm.
23 Kettle.
25 Crochet.
26 Work unit.
27 Line.
28 Spur.
30 Greek letter.
31 Eggs.
33 Pertaining to fairies.
35 Cotton fabric.
37 Grooves.
39 Savory.
41 Nap.
42 Obscure.
44 Return.
46 Numeral.
47 Pronoun.
48 Delay.
50 Transparent class of silicates.
54 Wand.
55 Wand.
55 Absorbs.
58 Astronomical.
60 Pen.
61 Donate.
62 Leach.
64 Dragged.
65 Imbecile.
66 Reckoning.
68 Replace.
69 Brutish.

DOWN

1 Citadels.
2 Perpendicular.
3 Twitch.
4 Prophet.
5 Beam.
6 Near.
7 Fanatic.
8 Burden.
9 Entity.
10 Cried.
11 Loan.
12 Sultan's decree.
13 Render new.
14 A demoniac.
19 Crop.
21 Peddles.
24 Rest.
25 Bracing.
28 Mellower.
29 Induced.
31 Spherical.
32 Rapacious.
34 Lived.
36 Memorabilia.
38 Gloomy.
40 Counterfeit.
43 Reclinch.
45 Costa.
49 Centers.
51 Stogies.
53 Grammatical order.
55 Articles.
56 Incident.
57 Swamp grass.
59 African river.
60 Astonish.
63 Cuckoo.
64 Fowl.
67 Exist.

Solution of Yesterday's Puzzle.

M	A	Z	E		B	O	L	A	S		G	A	L	L
E	B	O	N		U	N	I	T	E		E	J	O	O
S	E	N	T		R	E	S	T	S		M	A	R	L
S	T	E	A	M	S		P	A	S	T	O	R	A	L
		N	E	A	T		R	I	O	T				
P	I	G	G	E	R	Y		L	E	E	W	A	Y	
A	T	I	L	T		R	A	T	E	S		O	R	A
G	A	L	E			O	R	E		G	R	I	P	
E	L	L		M	I	L	A	N		B	A	S	S	O
S	Y	S	T	E	M			C	H	A	S	T	E	N
			R	A	P	T		H	A	L	O			
M	E	L	O	D	E	O	N		L	E	G	U	M	E
A	N	E	T		T	R	E	A	T		E	V	E	R
S	T	A	Y		U	S	A	G	E		N	E	A	R
T	O	L	L		S	O	P	O	R		E	A	T	S

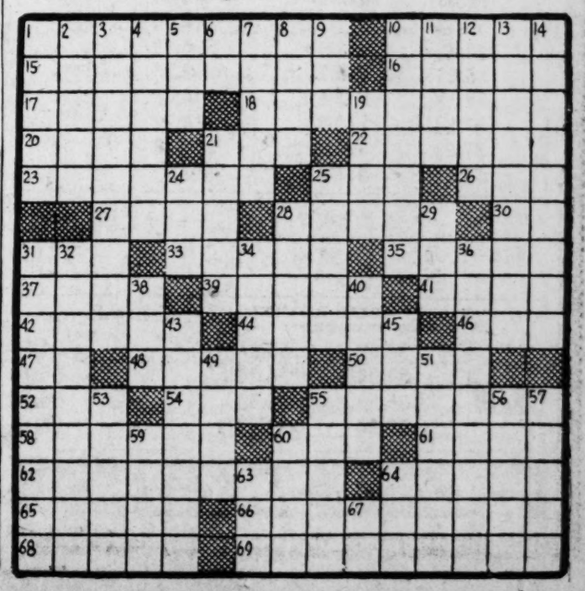

In Georgia's Fields and Streams

By H. A. CARTER

HACKEE THE CHIPMUNK.

An item on chipmunks has appeared in this column before. I am presenting another today and still others shall follow from time to time as long as I am amused and instructed by these industrious, furry, earthbound birds. Thompson-Seton, in one of his delightful books, refers to the chipmunk as a four-legged bird; an allusion that is entirely baffling to one not familiar with this charming aviotherian (if I may coin a word!) animals. With the scolding propensities of a blue jay the consuming curiosity of a crow, the foolhardiness of an English sparrow, and the beauty of a thrush, it takes all the fur and teeth and non-nucleated redblood cells that the little beast can muster to demonstrate his squirrel kinship.

My neighbor chipmunk down the street has been rushing excitedly in every direction for several days. Motion with the chipmunk resolves into a series of undulations, as if the little animal were pursuing a course along the plotted path of alternating current or radio waves, with occasional stops at almost any wave whatever. When motion is resumed, the tail follows through the established curve as if there had been no interruption at all. It is a silken motion; a suddenly embodied motion, as of wind over hills.

These movements are equally graceful in either vertical or horizontal planes. While our chipmunks are mainly terrestrial, I have seen them far above ground, searching for the seeds and nuts of various trees. And when a few arching leaps will not carry them to the safety of the burrow, the nearest tree trunk offers a vantage point from which to scold the obnoxious cat or dog or man that interrupts the safety of the horizon of his narrow landscape.

Of course you realize why these animals are so very busy these days. They are one of the few hibernating animals in North America. A store of grain and seeds, of nuts and acorns must be amassed before winter lays a blast of cold across the land and brings a new set of birds into competition with these squirrels of the ground. And so they scurry, here and there, over mountainous tufts of grass, stopping at impossibly deep gullies washed by the last rain, and lug cheek pouch after cheek pouch of seed to the underground nest, where winter will find them well prepared. They will enter the darkness of the winter den and the long hibernating sleep dull of coat and emerge in the spring lustrous and shiny in a nuptial pelage most exciting to the hearts of black-eyed lady chipmunks.

WOUNDED LAST WEEK, YOUTH, 17, NEAR DEATH

Shot accidentally a week ago, Vandie A. Smith, 17, of Route 2, Austell, was in a critical condition Tuesday night at the Georgia Baptist hospital, according to his mother, Mrs. V. A. Smith Sr. and hospital attaches.

Young Smith was wounded while on a hunting trip near his home with a cousin, Leroy Dickerson, 16, of Jonesboro road, Lakewood. The boy's mother said that Dickerson stumbled and fell into a ditch, the jar discharging his shot gun. The charge entered Smith's back and several pellets penetrated vital organs. He was taken to the hospital immediately by Mrs. Smith and neighbors. His condition Tuesday was declared dangerous by physicians.

BANKER AND TEXAN MARRIED IN LONDON

LONDON, Aug. 22.—(AP)—Perry Osborn, a partner in Redmond and Company, bankers, of New York, and Mrs. Cantrell Belew, of Fort Worth, Texas, were married today at St. Columbia's chapel.

Mr. Osborn is the son of Professor Henry H. Osborn, the scientist. The couple will spend their honeymoon on the continent.

STUDY
PHARMACY
Accredited three-year course. Co-educational. Entrance requirement High School graduation. Next session begins Sept. 12th. For catalog inquire
SOUTHERN COLLEGE OF PHARMACY
223 Walton St., N. W.
Phone MAin 6079. Atlanta, Ga.

Sears CROSS COUNTRY MOTOR OIL
The Perfect Lubricating Oil for Your Motor
$2.75 5 Gallons in bulk
Refined from 100 per cent pure Pennsylvania . . . the highest grade crude oil in the world. Cross Country oil is better because its perfect lubricating film lasts longer . . . Nature has given it greater strength and stamina, which saves you many additional quarts between drainings.
Crank Case Service 20c Qt.
SEARS, ROEBUCK AND CO.

ST. LOUIS CINCINNATI LOUISVILLE EVANSVILLE LEXINGTON NASHVILLE MEMPHIS KNOXVILLE BIRMINGHAM ATLANTA MONTGOMERY MOBILE NEW ORLEANS PENSACOLA
TRAVEL CHEAPER IN SAFETY AND IN COMFORT
Between all points on this railroad—any time, any day, at these low rates. No dusty roads, no tires to fix, and famous L. & N. dining car service at lowered prices.
2¢ A MILE IN COACHES AND EACH WAY FOR ROUND TRIP TICKETS IN PULLMANS. NO SURCHARGE.
Cost of Pullman space is extra but there is no surcharge under either the 2 or 3¢ rates.
3¢ A MILE FOR ONE WAY TRANSPORTATION IN PULLMANS. NO SURCHARGE.
Ask any passenger representative for complete details, reservations, etc.
L&N

NOTICE!
A DOUBLE RAISE in tire prices is coming SEPTEMBER 1st . . . one is a floor tax on tires purchased prior to AUGUST 1st . . . the other is an increase to cover additional manufacturing costs . . . COMPARE our cash and carry prices on the "FIRST LINE AMERICAN ACE TIRES" with others of equal QUALITY . . . Come by, LOOK, see the tire and then you will know that we SAVE YOU MONEY . . . HURRY and take advantage of these present low prices.
NRA WE DO OUR PART

FIRST LINE AMERICAN ACE	Tire		Tire	HEAVY DUTY	Tire
4.40-21	$4.26	6.00-18	$8.39	30x3½ O. S.	$4.22
4.50-20	$4.69	6.00-19	$8.62	30x3½ S. S.	$4.26
4.50-21	$4.91	6.00-20	$8.87	31x4	$6.99
4.75-19	$5.36	6.00-21	$9.15	32x4	$7.16
4.75-20	$5.65	6.00-22	$9.22	33x4	$7.95
5.00-19	$5.76	6.00-23	$10.05	32x4½	$9.21
5.00-20	$5.88	6.50-18	$12.76	33x4½	$9.64
5.25-18	$6.42	6.50-19	$12.83	30x5 6-Ply	$10.25
5.25-19	$6.62	6.50-20	$13.22	30x5 8-Ply	$14.19
5.25-20	$6.89	7.00-18	$13.49	33x5 6-Ply	$12.56
5.25-21	$7.12	7.00-19	$13.83	33x5 8-Ply	$14.32
5.50-18	$7.26	7.00-20	$14.27	34x5 8-Ply	$14.77
5.50-19	$7.53	7.00-21	$14.45	32x6 8-Ply	$21.39
5.50-20	$7.81			32x6 10-Ply	$23.83

SPECIAL SALE Guaranteed Red TUBES 69c UP While They Last
BATTERIES 13-Plate $4.41 15-Plate $6.23 And Old Battery 18 Months

A. C. Spark Plugs	Heavy Duty Oil	Arcturus Radio Tubes	Wheel Brushes	Tire Flaps	Piston Rings Ford, Chev.
48c This Week	39c Gal.	50% Off	18c	25c	$1.19 Set

ALL STAR 6-PLY TREAD AND BEAD (10,000 MILES GUARANTEE)
29x4.40 30x4.50 $3.88 Each
4.75-19 $4.88 4.75-20 $4.99 5.00-19 $5.24 5.00-20 $5.34
5.25-18 $5.81 5.25-21 $6.44 5.50-19 $6.53 6.00-21 $7.69

Fidelity Cords

Gear Type Tread	
4.40-21	$4.47
4.50-21	$5.16
4.75-19	$5.63
5.00-20	$6.17

COTTONGIM'S
101 BROAD ST., S. W. BETWEEN MITCHELL AND HUNTER STREETS

ADAMS OPPOSES HIKE IN RATES ON MELONS

Freight Increase Would Ruin Industry, Farm Head Tells Hearing.

Increase in Georgia watermelon rates would mean the ruin of the watermelon industry, Commissioner of Agriculture G. C. Adams Tuesday told the state public service commission. Adams appeared at a hearing on application by the railroads for higher rates.

There has been a steady decrease in the acreage of watermelons during the last several years, and a decided decrease since 1931 because farmers find it so difficult to raise a profitable crop they are gradually abandoning it, Adams said. "When a crop is abandoned that means keener competition in other crops."

M. W. Thomas, assistant freight agent of the Central of Georgia railroad, presenting the case for the carriers, said that the proposed increase would average about 250 per cent. Thomas said that the Central handles the bulk of the melon crop and has been handling it for years at a loss. Under present intrastate rates in Georgia and nearby states the movement of watermelons has been the least remunerative of any farm commodity, he said.

Members of the commission said they will take the case under advisement at the conclusion of the hearing.

R. B. Gwathmey, of Washington, represents the carriers, and Henry A. Brown, of Atlanta, represents the state department of agriculture and L. E. Holloway & Company, distributors.

MRS. JEAN ARNAUD PASSES AT AGE OF 78

Mrs. Jean Anne Arnaud, mother of William E. Arnaud, Atlanta lawyer, died early Tuesday morning at her residence at 687 Spring street, after an illness of several months. She was 78 years of age.

Mrs. Arnaud was the wife of the late George Arnaud de Bournonville, of Paris, France, who was a naturalized citizen of the United States. She had resided in Atlanta for many years and was well known. Besides her son she is survived by several sisters.

Funeral services were held Tuesday afternoon at the chapel of Awtry & Lowndes. Bishop H. J. Mikell officiated. The time of the interment, which will take place in the Sardis cemetery, will be anonunced later.

20 PERSONS INDICTED ON GAMBLING CHARGES

Grand jury investigation of Atlanta gambling activities Tuesday resulted in indictment of six persons for bookmaking and 14 in lottery cases.

The alleged bookmakers named in horse-racing bills include: J. D. Calloway, Paul B. Barracott, Paul W. George, Charles S. Pearce, Willie Silverstein and E. B. Terry.

Lottery defendants include: Willie Reese, Tom Nash, Ike Jones, Joe Nicholson, William Moore, Mike Lewis, Marvin Green, Dudley Duncan, Joe Dean, Williams Clarke, Clarence Chandler, Fred Adams, LeRoy Bennett and Porter Baldwin.

PENNSYLVANIA RITES FOR VICTIM OF CRASH

The body of Louis H. Rector, 35, of 1398 West Peachtree street, who was killed Monday in an automobile accident near Cartersville, was taken Tuesday afternoon to Reading, Pa., his former home, for funeral services and interment.

Miss Lucile Bachman, of Three Rivers, Mich., driver of the car which collided with Rector's machine, and her brother, Henry, and sister, Miss Elizabeth Bachman, were reported doing well at a Cartersville hospital Tuesday. They received severe but not serious injuries in the accident which proved fatal to the Atlanta man. George Lattimer, negro chaffeur for Rector, was not hurt.

Rector, a native of Pennsylvania, was southern manager of Ditto, Inc. His parents, three sisters and two brothers, all of Pennsylvania, survive him.

Troops Re-enacting Chickamauga Battle

The thundering charge of civil war troops is being re-enacted by units of the 31st National Guard division this week in the "new battle" of Chickamauga. The guardsmen, under command of Major General Albert H. Blanding, of Bartow, Fla., are engaging in mock fighting over the same ground, which once was disputed by Generals Grant, Rosecrans, Thomas, Bragg, Longstreet and Polk.

Though he has paid one visit to the scene of the sham conflict, Major General Edward L. King, commanding the fourth corps area, left again Tuesday to witness the progress of the field exercise. He was enthusiastic regarding the progress already made by General Blanding's soldiers.

NOTICE.

Will the gentleman who borrowed our Electric Drill please return it and oblige?

SECKINGER BROS. CO.

Cross Sections of Life In Gate City of South

Miss Gay Shepperson, of the Georgia relief commission, Tuesday said that a series of meetings will be held throughout the state under direction of the commission to explain federal emergency relief to county administrators and local relief committees. The schedule of meetings is being worked out.

Commissioner of Agriculture G. C. Adams Tuesday afternoon began a 1,000-mile tour of Georgia's cotton growing sections to inspect the crop and investigate reports of deterioration. Adams said that he has been advised in telegrams, letters and phone calls that the cotton is in bad condition due to drouth and boll weevils.

NRA 3-cent emergency postage stamps have been on sale at the College Park postoffice since last Saturday, J. T. D. Conley, postmaster, announced Tuesday. Mr. Conley said that he placed his order the day the bulletin announced the new stamps and he believes his office was the first in the state to receive them for sale. He will be glad to accommodate stamp collectors.

Harold W. Lane, member of the civilian conservation corps camp near Walhalla, S. C., was reported out of danger Tuesday at the Fort McPherson hospital, where he was brought Monday after he had been bitten by a rattlesnake at the camp. Anti-venom injections administered by the company medical officer and at a hospital in Anderson, S. C., probably saved his life, it was said. He was transferred to Fort McPherson for further treatment.

Fred J. Bush, of 528 Glen Iris drive, Tuesday remained in a serious condition at Grady hospital as the result of injuries received in an automobile accident at Glen Iris drive and Forrest avenue early Monday morning, according to hospital attaches. His skull was fractured.

Collins Dress Shop, at 147 Pryor street, was robbed of 100 dresses valued at more than $300 Monday night or early Tuesday morning, according to reports to police Tuesday. Burglars broke into the shop and carted away the most select of the women's clothing. A new stock for fall and winter had been received by the store Monday, it was said.

Ivan E. Allen, leading businessman and civic worker, Tuesday declined appointment as a member of the city planning commission following council's action Monday in deferring confirmation because he was not a resident of the municipality. He said other duties take up much of his time anyway and he would not wish to be the cause of embarrassment to his friends.

Mayor James L. Key, Tuesday held all measures passed to him from Monday's sesssion of council and the aldermanic board. He will begin action today on them.

Little River church, near Woodstock, will observe annual homecoming day beginning at 10:30 o'clock Sunday morning. A program has been arranged with speeches by pastor and former pastor. Members, former members and their families and friends are invited to attend. A basket lunch will be spread.

Atlanta Opportunity school is now giving training in power-sewing machine operation and some of the larger dress and shirt manufacturing plants in Atlanta are assigning young women to the school to learn the work. The classes were started during summer vacation.

Druid Hills Baptist church led the Georgia B. Y. P. U. Hundred Club in attendance Sunday night with 239 present, according to reports received by Edwin S. Preston, state secretary. Gordon Street Baptist was second, with 225. Other state departments with attendance of 100 or more were Albany, Columbus, Moultrie and Augusta.

Atlanta School of Oratory and Expression will present pupils from the adult and children's departments in an expression program at 11 o'clock Thursday morning. The program will consist of readings, stories, speeches sketches and a special lecture on "Training for a Successful Career."

Mid-week prayer service at the Second-Ponce de Leon Baptist church will be under direction of the Aliae class, of which Mrs. Ryland Knight is teacher, at 7:45 o'clock tonight. An interesting program has been planned and the public was invited to attend.

Marian Norton, of a Mills street address, charged with possessing heroin, Tuesday was bound over to the federal grand jury by United States Commissioner E. S. Griffith. The woman's bond was set at $1,000.

Charles Bracket Tuesday was indicted by the Fulton grand jury on a charge of assault with intent to murder Noah Johnson, of Union City, who was stabbed during an altercation at a resort in old Campbell county on August 15.

Atlanta and Fulton county continue to lead in cases of rabies, in spite of dog-innoculation laws, the state health department reported Tuesday. During six months of this year, 1,278 persons received treatment, as compared with 935 in the same period of 1932. Fulton county citizens received 344 treatments to date this year, as compared with 452 for the entire year of 1932, it was said.

J. J. Mangham, chairman of the state highway board, Tuesday was placed in the unusual position of receiving a subpoena to serve as a juror in the trial of his own case. The summons came from Haralson county, where Mr. Mangham is to appear August 28 to answer ouster proceedings brought by Captain J. W. Barnett, who was ousted from the position by Governor Talmadge.

Georgia Pure Milk League will meet at 7 o'clock tonight in Room 901 of the Fulton courthouse to discuss the proposed milk price agreement and the NRA, S. D. Truitt, county agricultural agent, announced Tuesday. A. S. Nance is president of the league.

O. V. Holcomb Tuesday was indicted by the Fulton grand jury on a charge of false swearing. The true bill alleges that Holcomb signed a statement as president of the Holcomb Oil Company that five 2,500-gallon storage tanks were free of all liens, when there was on record a judgment in favor of the Deep Water Oil Company.

Annual barbecue of the City Salesmen's Association will be held Saturday at Grant park, it was announced Tuesday by B. J. Johnson, secretary of the organization. Tom Simpson will be in charge of all arrangements for the affair. Members of the association are urged to be present.

Will of Fred Holmes Houser, for many years secretary of the Atlanta Convention and Tourist Bureau, was filed Monday with the Fulton ordinary for probate. Beneficiaries are his wife, Mrs. Birdie Smith Houser, and his son, F. H. Houser Jr. No estimate of the value of the estate was given.

2,096 ATTEND SCHOOL OF ATLANTA B. Y. P. U.

A total of 2,096 persons have attended the 38th annual training school of the Atlanta association of the Baptist Young People's Union so far this week at the First Baptist church, it was announced Tuesday night.

Prominent Baptist ministers and workers are aiding in the program of instruction for the young people of the church. Sessions are held morning, afternoon and night, with speakers and teachers in charge. Moving pictures of instructive nature will be shown today and Friday. Various activities are conducted by the adult, intermediate and junior departments and awards to outstanding unions represented will be presented, it was announced.

Officers are: Arthur O. Hayes, president; Boyce L. Graham, vice-president; Minnie Bird, secretary; Albert Jones, treasurer; Josephine Polson, reporter; Marie Long, associate reporter, and the Rev. W. H. Faust, pastor during the week.

Negro Girl Indicted.

Lucile Dorsey, alias Lucile McCoy, 17-year-old negro girl, Tuesday was indicted by the Fulton grand jury for the murder of Napoleon Moulder, alias Napoleon Mosley, who was stabbed to death on August 14.

Court of Appeals of Ga.

Judgments Affirmed.

United States Fidelity and Guaranty Company vs. Edmondson; from Tift superior court—Judge Eve. Bryan, Middlebrooks & Carter, John A. Dunaway, for plaintiff in error, James C. Davis, contra.

Milam vs. Lewis et al., and vice versa; from Fulton superior court—Judge Humphries. W. H. Terrell, for plaintiff. Hewlett & Dennis, for defendants.

Columbus Heating and Ventilating Company vs. Upchurch; from Fulton superior court—Judge Humphries. Charles G. Bruce, for plaintiff. Dillon, Calhoun & Dillon, Ralph R. Quillian, for defendant.

Dismissed.

Pons vs. Georgia Power Company; from Fulton superior court—Judge Howard. Sam E. & K. R. Murrell, for plaintiff. Colquitt, Parker, Troutman & Arkwright, Harllee Branch Jr., for defendant.

MORTUARY

MISS RUTH E. RANKIN.

The funeral of Miss Ruth Elizabeth Rankin, 27, of 918 Highland View, N. E., who died late Monday at an Atlanta hospital, will be held at 11 o'clock Thursday morning at Spring Hill. The Rev. Charles L. Smith and the Rev. Lawrence A. Davis will officiate and burial will be in West View cemetery. Miss Rankin, who had been ill for some time, was a member of the Inman Park Presbyterian church. Surviving are her parents, Mr. and Mrs. B. D. Rankin; a sister, Mrs. W. H. Lloyd, of Atlanta, and a brother, G. E. Rankin, of Richmond, Ind.

MRS. D. OTIS HAMBY.

Last rites are to be held at 3 o'clock this afternoon at Spring Hill for Mrs. D. Otis Hamby, 39, of 356 Sterling street, who died Monday at the residence. The Rev. V. L. Bray and the Rev. V. L. Cherry will officiate and interment will be in the New Smyrna cemetery. Mrs. Hamby was a leader in the Kirkwood chapter of the Order of the Eastern Star and in the Epworth Methodist church and missionary society.

L. ELMER SPAHR.

The body of L. Elmer Spahr, 32, of 2937 Boulevard drive, who died late Monday night at a private hospital, was taken Tuesday night to Newport, Ky., for funeral services and interment. Mr. Spahr was employed by the Southern railway and had resided in Atlanta for one year. He is survived by his wife; his parents, Mr. and Mrs. Lewis Spahr, of Newport, Ky.; a brother, the Rev. Shirley Spahr, and two sisters, Mrs. Florence Rooks and Miss Helen Spahr, of Newport. Harry G. Poole was in charge.

CLYDE BENSON KITCHENS.

Clyde Benson Kitchens, 3-year-old son of Mr. and Mrs. Hubert E. Kitchens, formerly of Atlanta, died Tuesday night in Charlotte, N. C., where his parents now reside. Surviving also are his grandparents, Mr. and Mrs. R. J. Suber and Mr. and Mrs. Walter M. Kitchens, of Atlanta, and two brothers, H. E. Jr. and Charles S. Kitchens, of Charlotte. The body will be brought to Atlanta today for funeral services and interment, the arrangements to be announced by H. M. Patterson & Son.

GET YOUR ATWATER KENT AUTOMOBILE RADIO FROM
MEGAHEE & TOMLINSON, JEWELERS
14 AND 16 AUBURN AVE.—BETWEEN PEACHTREE and PRYOR
WA. 3089 DEL LYON, Mgr. Radio Dept.
GET YOUR AD-WRITING PAPER HERE

In addition to regular courses, we offer a special
One-Year Law Course
Preparing for Admission to Georgia Bar
Study at night while securing the legal education that is the best business training without interfering with your present occupation. Forty-third year starts September 25th. For catalog and information address
ATLANTA LAW SCHOOL
93 Pryor St., S. W. WAlnut 0086

RE-ROOF NOW!!
10 MONTHS PLAN
Deal PERSONALLY with the contractor who applies your roof. For 12 YEARS have given Atlanta property owners superior roof service.
ALLEN ROOFING CO.
214-B Pryor St., S. W. MA. 0710

PRIVATE LOANS
On Diamonds, Watches and Jewelry
W. M. LEWIS & CO.
4th FLOOR PETERS BLDG.

Albert Howell, Arthur Heyman, Mark Bolding
HOWELL, HEYMAN BOLDING
Hugh Howell, Herman Heyman, W. P. Bloodworth, Allen Post
LAWYERS
506 TO 520 CONNALLY BLDG.
ATLANTA, GA.

HERMAN BENJAMIN, 70, DRUGGIST, DROPS DEAD

Heart Attack Fatal to Well-Known Atlantan, Classmate of Woodrow Wilson.

Herman Benjamin, 70, well-known Atlanta druggist and a classmate at the University of Virginia of Woodrow Wilson, dropped dead shortly after 10 o'clock Tuesday night as he was locking the door of the Benjamin Drug Company, at Broad and Mitchell streets.

Mr. Benjamin had been in failing health for the last several years, but Tuesday had been at his store, apparently no worse than usual. He had just closed the outer door and turned the key in the lock when he was stricken with a heart attack which killed him almost instantly. Patrolman Brown, standing across the street from the store, saw Mr. Benjamin drop and rushed to his aid, but he was found to be dead.

A native of Germany, he came to the United States at the age of seven and had been in business in Atlanta for more than 40 years. He attended the University of Virginia, where he was a classmate of the late president of the United States.

Surviving are his wife, Mrs. Ruby Benjamin, and two nieces, Miss Gussie and Miss Sadie Shiretzki, of Atlanta. He resided at 743 Pulliam street.

Funeral arrangements will be announced by Sam Greenberg & Co.

CHARLES D. POWELL DIES IN WISCONSIN

Walter Powell, general agent for Georgia for the John Hancock Life Insurance Company, left Tuesday for Reedsburg, Wis., to attend the funeral of his father, Charles Daniel Powell, who died at Reedsburg at 8 o'clock Monday night. He will be joined at the rites by his brother, Henry M. Powell, general agent for Georgia of the State Mutual Life Assurance Company of Massachusetts, who was on his way to Worcester to attend an annual meeting of agents.

Walter Powell was advised early Monday night of the illness of his father and later of his death. He telegraphed his brother, who left at once for Reedsburg.

Charles Daniel Powell was in his 79th year, and was one of the pioneers and most influencial citizens of his section. He is survived by his wife and six children, four sons and two daughters.

MRS. RUFUS THAMES, EX-GEORGIAN, PASSES

Mrs. Rufus Thames, native Georgian and wife of a prominent physician, died Monday night at a private hospital in Pensacola, Fla. She resided in Milton, Fla.

The daughter of Mrs. H. C. Byron, of Calhoun, and the late Mr. Byron, Mrs. Thames had many friends in Georgia, where she spent most of her life. She was educated in the Atlanta schools. In addition to her husband, Dr. Rufus Thames, and her mother, she is survived by three sisters, Mrs. Maude E. Curtis, of Calhoun; Mrs. W. H. Compton, of Monroe, Ga., and Mrs. J. K. Hunt, of Wilmington, Del., and two brothers W. C. Byron, of Milton, Fla., and A. M. Byron, of Homestead, Fla. The funeral will be held in Milton today.

MRS. D. A. WHITMIRE PASSES AT HOME HERE

Widow of Baptist Minister Had Lived Here For 31 Years.

Mrs. D. A. Whitmire, 74, resident of Atlanta for 31 years, died Tuesday night at the residence of her daughter, Mrs. O. N. Ewing, at 902 Springdale road, who is the wife of the president of Ewing Brothers, wholesale jewelers' supply company.

Mrs. Whitmire, a native of Hart county, had been an invalid for the last 20 years, but only recently had been stricken with a heart attack. She was critically ill for several weeks. Her late husband was a Baptist minister and they resided in several north Georgia towns, including Gainesville, before Mrs. Whitmire came to Atlanta.

In addition to Mrs. Ewing, she is survived by four other daughters, Mrs. J. H. Welborn, Mrs. W. A. N. Jones, Mrs. P. V. Nelson and Mrs. H. M. Robinson; and three sons, H. A. Whitmire, of Atlanta, and E. M., and C. N. Whitmire, of Griffin; and several grandchildren and great-grandchildren. Funeral arrangements will be announced by H. M. Patterson & Son.

FRANK C. MANSON JR. PASSES AT AGE OF 25

Frank Crawford Manson Jr., 25, member of a prominent Georgia family, died at a private hospital Tuesday morning. He resided at 391 Ponce de Leon avenue.

The son of the late Frank Manson, former state senator from Clayton county, and the late Mrs. Orian Wood Manson, he was born in Irwinton but had resided in Atlanta since the death of his parents. He attended Boys' High school and the Georgia Military College at Milledgeville. He was a member of the Wesley Memorial church here.

He is survived by his wife, the former Miss Dorothy Stanley, of Atlanta. He was a nephew of George H. Carswell, of Irwinton; Miss Nan Wood, of Atlanta; Mrs. Rosa Pritchell, of Griffin; Mrs. John Todd, of McIntyre; Mrs. Marvin Williams, of Marietta, and Miss Arie Crawford, of Lovejoy.

Funeral services are to be conducted at 2 o'clock this afternoon at Spring Hill. The Rev. Felton Williams will officiate and interment will be in the Jonesboro cemetery.

Lodge Notice

A called communication of Fulton Lodge No. 216, F. & A. M., will be held at the Masonic temple, corner Peachtree and Cain streets, on this (Wednesday) evening, August 23, 1933, beginning at 7:30 o'clock sharp. This is a social and get-together meeting and all members of Fulton lodge are requested to be present. Refreshments will be served and a wonderful program has been arranged. By order of DAVID N. MEYER, W. M.
JOSEPH LAZEAR, Sec.

ED & AL MATTHEWS, Inc.
158 Edgewood Ave., N. E.
WA. 2245
NRA MEMBER
Get Your Ad-Writing Paper Here
FIRST SHOWING OF
COLE'S Original Hot Blast Heaters and Circulators
and best of all—
NO ADVANCE IN PRICE
By anticipating our needs eight months ago, we bought the same Famous Cole's Original Hot Blast Heaters and Circulators at the prevailing prices at that time and we are glad to offer our customers the advantage of this saving. (After our present stock is sold, the prices will naturally be higher.)
NRA WE DO OUR PART

NRA MEMBER U.S. WE DO OUR PART
Cole's Heaters and Circulators are backed by the strongest guarantee ever put on a heating stove. Sizes to heat from one to five rooms. Prices from ..... $21.75 up
This Price Includes Complete Installation: Wood-Lined Stove Mat, Pipe and Elbows, Heavy Gauge Sheet Iron to Cover Grate, Poker and Shovel.
TERMS $1.00 DOWN, $1.00 A WEEK
1-2 TO 1-3 SAVING IN FUEL BILL
Absolutely air-tight. Feed door is smoke and dustproof.
Will heat rooms from one to two hours each morning with the fuel put in the evening before.
We invite you to call and let our expert stove man demonstrate this remarkable heater to you and explain just why the different patented devices make Cole's superior over all other heating stoves.
RECONDITIONED COLE'S HEATERS
Only a limited number. Act quick. These heaters have been thoroughly reconditioned with new parts inside and guaranteed the same as new ones.
1 to 2-room size $12.50 to $15.00
2 to 3-room size $18.50 to $22.50
3 to 5-room size $22.50 to $30.00
Complete installation included; just ready for you to build a fire. Terms $1.00 a week.
GET YOUR AD-WRITING PAPER HERE

A. M. E. CONDUCTING REVIVAL AT BUCKHEAD

Rev. J. R. Wilcher, pastor of the New Hope A. M. E. church, is conducting annual revival services at the Buckhead campground. The revival began Sunday and will continue indefinitely.

Large crowds have been in attendance Sunday, Monday and Tuesday, and even more persons are expected to attend the remainder of this week. Religious singing precedes the nightly sermons. Other Atlanta negro ministers are aiding the pastor in the services. White friends of the church are invited to attend.

Funeral Notices

BENJAMIN—Died, Mr. Herman Benjamin. Besides his wife he is survived by several nieces and nephews. Funeral arrangements will be announced later by Sam Greenberg & Co.

BAKER—Funeral services for the infant son of Mrs. Vera Lee Baker will be held this (Wednesday) afternoon at 3 o'clock from the graveside in Mount Zion cemetery. Rev. J. H. Walton will officiate. Harold H. Sims, funeral director, Hapeville.

ARNAUD—Died, Mrs. Jean Ann Arnaud de Bournonville, of Atlanta, Ga., August 22, 1933, in her 78th year. She is survived by several sisters residing in other cities and by a son, Willam E. Arnaud, of Atlanta. Funeral services will be in charge of Bishop H. J. Mikell and will be private. Please omit flowers. Awtry & Lowndes, funeral directors.

WORD—The friends and relatives of Mrs. Julia Word are invited to attend her funeral this (Wednesday) afternoon at 2:30 o'clock at the chapel of Harry G. Poole. Rev. W. M. Albert will officiate. Interment will be in West View cemetery. The following gentlemen will please serve as pallbearers and meet at the chapel: Messrs. T. W., W. H. P. S. and R. M. Bourn Jr., Mr. Arthur Jackson and Mr. Henry Ackridge.

WHITMIRE—Died, Mrs. D. A. Whitmire, at the residence of her daughter, Mrs. O. N. Ewing, 902 Springdale road, August 22, 1933. She is also survived by her daughters, Mrs. J. H. Wellborn, Mrs. W. A. N. Jones, Mrs. P. V. Nelson, Mrs. H. M. Robinson; sons, Mr. E. M. Whitmire, Mr. C. N. Whitmire, both of Griffin, Ga.; Mr. H. A. Whitmire, and several grandchildren and great-grandchildren. Funeral arrangements will be announced later. H. M. Patterson & Son.

MANSON—The friends and relatives of Mr. and Mrs. Crawford Manson, Miss Nan Wood, Mr. and Mrs. Marvin Williams, Marietta, Ga.; Mr. and Mrs. J. N. Todd, McIntyre, Ga., and Mrs. L. J. Pritchard, Griffin, Ga., are invited to attend the funeral of Mr. Crawford Manson this (Wednesday) afternoon, August 23, 1933, at 2 o'clock at Spring Hill. Rev. Felton Williams will officiate. Interment Jonesboro, Ga. The following gentlemen will serve as pallbearers and please meet at Spring Hill at 1:45 o'clock: Mr. Marvin Williams Jr., Mr. William Stanley, Mr. Frank C. Tindall, Mr. Lowry Sims, Mr. J. F. Chapman and Mr. B. A. Dyas. H. M. Patterson & Son.

RANKIN—The friends and relatives of Miss Ruth Elizabeth Rankin; Mr. and Mrs. B. D. Rankin, Mr. and Mrs. W. H. Lloyd and Mr. and Mrs. G. E. Rankin, Richmond, Ind., are invited to attend the funeral of Miss Ruth Elizabeth Rankin tomorrow (Thursday) morning, August 24, 1933, at 11 o'clock at Spring Hill. Rev. Chas. L. Smith and Rev. Lawrence A. Davis will officiate. Interment West View cemetery. The following gentlemen will serve as pallbearers and please meet at Spring Hill at 10:45 o'clock: Mr. J. H. Taylor, Mr. J. A. Carter, Mr. J. R. Brooks, Mr. A. D. McCain, Mr. M. A. Mensinger and Mr. W. F. Beck. H. M. Patterson & Son.

HAMBY—The friends and relatives of Mr. and Mrs. D. Otis Hamby, Mary Jane Hamby, Joanne Hamby, David Otis Hamby Jr., Mr. and Mrs. W. H. Meadows, Mr. and Mrs. John Lloyd, Akron, Ohio; Mr. H. H. Mayes and Mr. P. P. Mayes, both of Marietta, Ga.; Mr. and Mrs. Edgar Mayes, South Bend, Ind.; Mr. and Mrs. Clarence Mayes, Mr. and Mrs. Ernest Mayes, Mr. and Mrs. Newt Mayes and Mr. and Mrs. Arthur Mayes, Marietta, Ga., are invited to attend the funeral of Mrs. D. Otis Hamby this (Wednesday) afternoon, August 23, 1933, at 3 o'clock, at Spring Hill. Rev. S. D. Cherry and Rev. V. L. Bray will officiate. Interment New Smyrna cemetery. The brothers of the deceased will serve as pallbearers and please meet at the residence at 2 o'clock. H. M. Patterson & Son.

DAVIS—The friends and relatives of Mr. and Mrs. John T. Davis, Mr. and Mrs. T. L. Spence, Mr. and Mrs. Farris Boyd, Mr. and Mrs. G. A. Davis, Mr. J. T. Davis Jr., Mr. and Mrs. S. M. Davis, Mr. and Mrs J. O. Davis, and Mr. and Mrs. J. A. Davis, Lawrenceville, Ga., are invited to attend the funeral of Mr. John T. Davis this (Wednesday) morning, August 23, 1933, at 11 o'clock, at the Grant Park Methodist church. Rev. B. F. Fraser, Fev. H. J. Penn and Rev. E. L. Smith will officiate, Interment Prospect churchyard (Gwinnett county.) The following gentlemen will serve as pallbearers and please meet at the residence, 717 Kalb avenue, S. E., at 10:30 o'clock: Mr. John A. Boykin, Mr. David L. Connor, Dr. D. F. Smith, Mr. A. C. Garner, Mr. F. H. Brady and Mr. W. L. Smith. Members of the Atlanta Board of Education and Employes will serve as escort and please meet at the church at 10:45 o'clock, H. M. Patterson & Son.

SMITH—Mr. W. L. Smith, aged 86, died at his residence in Fayetteville, Ga., at 7 o'clock Tuesday morning. He is survived by his widow; two sons, Mr. C. A. Smith, of Atlanta, Ga., Mr. W. B. Smith, of Fayetteville, Ga.; two daughters, Mrs. J. T. Adams, of Fayetteville, Ga., Mrs. T. J. Rentz, of Lexington, Ky.; two brothers, Mr. H. M. Smith, of Atlanta, Ga., Mr. J. A. Smith, of East Point, Ga.; three sisters, Mrs. W. B. Collier, Mrs. G. E. Mallory, of Atlanta, Ga., and Mrs. R. C. Williamson, of Cullman, Ala. Funeral will be held at Fayetteville Baptist church at 2:30 o'clock this (Wednesday) afternoon. Rev. J. W. R. Jenkins, assisted by Rev. De Bardeleben and Rev. Allen, will officiate. Interment in Fayetteville cemetery. The following gentlemen will serve as pallbearers: Dr. G. W. Wallace, A. Rosenbloom, John M. Jackson, Dr. J. A. Lester, E. S. Ward, J. D. Davis, Redwine Bros., funeral directors, in charge.

(COLORED.)

HATEN—The friends and relatives of Mr. Nathaniel Haten are invited to attend his funeral today at 2 p. m. from the chapel, Interment Decatur cemetery. Cox Bros.

(COLORED)

In Memoriam

In loving memory of our dear mother, Harriet Clark, who passed 20 years ago today. Gone but not forgotten.
CLARK SISTERS AND BROTHERS,
328 Highland Ave., Apt. 4.

Miss Willie Hadaway Weds Mr. Hastey

WEST POINT, Aug. 22.—The marriage of Miss Willie Hadaway and Luther Marion Hastey was quietly solemnized at the home of the bride Saturday afternoon at 4 o'clock, Rev. R. B. Lavender, pastor of the First Methodist church in Lanett, reading the impressive ceremony in the presence of a few close relatives.

Announcement of the marriage will come at a surprise to the large circle of friends of the contracting parties. The bride was becomingly gowned in navy blue triple crepe with matching accessories. She wore a shoulder bouquet of sweetheart roses and tuberoses.

Mrs. Hastey is the fourth daughter of the late Mr. and Mrs. A. J. Hadaway for many years identified with the religious and civic interests of Lanett. She is a graduate of the Lanett High school, later taking a business training at the Southern Business College, Atlanta.

She is in charge of the telephone board at the Lanett mill, and is the fourth young woman to become married while holding this pleasant position. Both Mr. and Mrs. Hastey are active workers in the First Methodist church, Lanett, both being on the board of stewards of the church. Mrs. Hastey is a former Sunday school teacher of the church, and has been active in the Epworth League program.

Mr. Hastey was for many years with the West Point Investment Company. After this company ceased operations, he became an employe of their successors, Batson-Cook Company. Mr. and Mrs. Hastey left for Atlanta after their marriage. They will make their home in the Hadaway residence, where Mrs. Hastey and her sister, Miss Mary Dona Hadaway, have continued to reside since their parents' death.

Present at the ceremony were Mr. and Mrs. Ben Hastey, Miss Lula Hastey, Mrs. Jim Thomas, Misses Willie Mae and Eunice Thomas, Mr. and Mrs. Curtis Sims, Mr. and Mrs. A. D. Hadaway, Misses Mary Dona and Fannie Hadaway.

WOMEN'S MEETINGS

WEDNESDAY, AUGUST 23.

Junior members of the Rabun-Gap Nacoochee Guild meet this morning at 10 o'clock at the Piedmont Driving Club.

Sewing Club of Georgia Chapter No. 127, Order of Eastern Star, meets at the home of Mrs. Joseph A. Allen, 319 Atlanta avenue, S. E., from 2 to 5 o'clock this afternoon.

Mrs. Byron Mathews, president of the Atlanta Council of Parents and Teachers, requests all presidents of local associations, with members of their executive boards, to attend a meeting in the interest of the NRA, at the Chamber of Commerce, hall No. 2, this morning at 10:30 o'clock.

Silver Cloud Council No. 1, Degree of Pocahontas, meets this evening at 8 o'clock at the Red Men's wigwam on Central avenue.

Executive board of the West End Woman's Club will meet at 2:30 o'clock, followed by the business meeting at 3 o'clock.

Kle Club meets at 11 o'clock this morning at the Elks' Club, 736 Peachtree street, N. E.

Group No. 3 of the Wesleyan Alumnae meets this afternoon at 3:30 o'clock at the home of Mrs. C. E. Lovett on Stratford road.

Queen Esther Chapter No. 262, O. E. S., meets this evening at 8 o'clock.

Garden Hills Club meets this morning at 10 o'clock at the home of the president, Mrs. E. E. Limbaugh, on Rumson road.

Miss Lambert Feted.

Miss Dorothy Eggart and Mrs. Lewis de Jarnette entertained at a bridge-tea Friday at the home of Mrs. de Jarnette on Briarcliff road, complimenting Miss Evelyn Lambert, whose marriage to Cowan Maddox will be solemnized Saturday, August 26, at the Park Street Methodist church.

The bride-elect was showered with a number of dainty gifts, and the guests included Misses Mary Burt, Dorothy Eason, Asilee Daniel, Alice de Jarnette, Lillian Hamel, Mary Walker, Sara Adkins, Ola Mae Thrash, Evelyn Lambert, Dorothy Eggart, and Mesdames Maybelle Terry, Janet Templeman, Nancy Mathews, Earle Hathrock, Mamie Bates, Sally Snow and Lewis de Jarnette.

Mr. and Mrs. Harper Are Honor Guests.

Mr. and Mrs. Myron Harper, of New York city, were entertained Saturday evening with a scavenger hunt and buffet supper by a group of their Atlanta friends at the home of Miss Margaret Eason on Blue Ridge avenue. The hunt carried the couples to different parts of the city, bringing them finally to the home of Miss Margaret Eason, where they were entertained with music, the awarding of the prizes and a buffet supper. Miss Margaret Wright and Albert Taylor were winners of the scavenger hunt contest.

Those present were Mesdames Myron Harper, James Grady, Clyde Fowler, Jimmy Penny, Misses Mary Elizabeth Grant, Dorothy Johnston, Mary Ruth Center, Edith Mann, Margaret Wright, Elizabeth Wright, and Myron Harper, Walter Cooper, John York, John Mann, Richard Hill, Albert Taylor, James Grady, Cleve Allen, Jimmy Camp, Clyde Fowler and Fred Nash.

SOCIETY EVENTS

WEDNESDAY, AUGUST 23.

Ladies' Day luncheon at Brookhaven, the Capital City Country Club.

Miss Annie Lou Clarke will entertain at a theater party in honor of Miss Jay Goodman.

Misses Carolyne Adams and Mary Minter will be hostesses at a tea at Brookhaven Club, honoring Miss Louise Brewer, bride-elect.

Miss Deane Hester will entertain at a dance honoring her guest, Miss May Hester.

Mr. and Mrs. T. Guy Woolford will be hosts at dinner honoring Miss Frances Stephens and Louis Hasselmans.

The Club Quadrille will entertain at an informal dance at Peachtree Gardens.

Mr. and Mrs. Wright Bryan will entertain at dinner this evening at their Fifteenth street residence in compliment to Mr. and Mrs. George W. Adair, whose marriage was a recent event.

Venus temple No. 22, of Pythian Sisters, will have a melon cutting from 6 to 9 o'clock this evening at Mrs. Green's residence, 410 Glen Iris drive.

An al fresco supper, sponsored by St. Anthony's Guild of St. Anthony's church, will be held on the grounds adjoining the home of Mrs. Peter Cline, at 1122 Gordon street, S. W., from 5:30 until 8 o'clock.

Miss Sara Adkins and Mrs. E. W. Hathcock will entertain Miss Evelyn Lambert, bride-elect, at a dance at the home of Mrs. Hathcock in West End.

Business Woman's Circle of the Georgia Power Company Woman's Club will serve lunch in Sterchi's tea room between 11 and 3 o'clock.

Mr. and Mrs. Robert Otis will be hosts at a breakfast party in honor of their niece, Miss Marion Corrigan, and Dr. Henry P. Carr, whose engagement was announced last Sunday.

Whitefoord Club.

Whitefoord Garden Club was recently entertained by Mrs. J. H. Hendricks at her home, 1358 Binder place, N. E. Plans for the fall flower show were made, announcement to be made at an early date. A contest for the naming of roses was conducted by Mrs. H. R. Gill, and 14 unusual flowers brought by Mrs H. R. Strickland were displayed. Tea was served by the hostess, assisted by Mrs. Ford.

Zeta Tau Alpha.

Miss Dorothy Stribling will entertain the Atlanta Alumni chapter of Zeta Tau Alpha at her home on Avery drive, in Ansley Park, on Friday afternoon, August 25, at 2:30 o'clock. The fall program will be discussed and Zeta Tau Alphas are urged to attend. Those desiring to affiliate with the chapter may call Mrs. T. Gantt Lane, at Dearborn 1411-J.

Circle Meets.

Circle No. 7, of Inman Park Methodist church, Mrs. R. E. Williams, chairman, meets Thursday morning, August 24, at 10 o'clock, at the home of Mrs. Charles Robeson, on Roxboro road.

Number One of a Series

Does Quality Pay?

By Myron E. Freeman

Diamonds

Watches

Silverware

Jewelry

China and

Crystal

WHEN we opened our store on Peachtree Street almost twenty years ago, even my best friends were uncertain of our success. At that time all of the leading business houses were on Whitehall Street, and our location was regarded by all as speculative, and by many as distinctly disadvantageous.

TO attract and hold patronage I depended upon an avowed policy of quality merchandise, sold at honest prices. Customers thronged my store on the opening day, and they have been coming back ever since.

OUR original policy has remained unchanged to this day, and has been rewarded by the confidence and support of the buying public of the South.

Quality Merchandise At Honest Prices

Myron E. Freeman & Bro.

JEWELERS

103 Peachtree Street

Mrs. Richardson To Be Honored

A luncheon will be given Friday, August 25, at 1 o'clock at the Atlanta Woman's Club in honor of Mrs. Alonzo Richardson, who returned last week from an extended visit to Europe.

Mrs. Richardson is prominently identified with cultural, philanthropic and educational circles in Atlanta, and is one of the most beloved members of the Atlanta Woman's Cl , of which she is a past president. It is the wish of Mrs. Max E. Land, president o' the club, to give Mrs. Richardson's many friends an opportunity to welcome her home upon this occasion. Reservations may be made by telephoning the clu at Hemlock 4636.

The luncheon guests will also be invited to attend a pre-view of "Sunny Skies," the picture which will be presented for the formal opening of the Atlanta Woman's Club auditorium for the showing of moving pictures.

Dancing Party.

Miss Ann Clayton will entertain at an informal dance Thursday evening at her home in West End in honor of her guest, Miss Eula May Cogburn, of Miami, Fla.

Better Films Group Honors Atlantan.

Mrs. Alonzo Richardson will be honor guest at a dinner to be given Thursday evening, August 24, by the Atlanta Better Films Committee at the Poplar Coffee Shop. Mrs. Richardson will speak on her recent tour of Europe. Following dinner the guests will be entertained at the Paramount theater. Reservations for the dinner may be made by telephoning Mrs. John C. Kinsey at Main 5572. The price of each dinner is 50 cents.

Miss Duncan Entrtains.

Miss Caroline Duncan entertained on Saturday afternoon at a luncheon and miscellaneous shower in compliment to Mrs. William H. Towery Jr., at her home on Euclid avenue. Mrs. Towery is the former Miss Ogle Wilbourne.

Mrs. Towery returned last Thursday from Roanoke, Va., where she visited her cousin, Miss Dorothy Waynick, and was feted at a series of parties while she was in Virginia.

Young People's Service

The Atlanta City Union of the Young People's Service League of the Episcopal church, held its quarterly vesper service on Sunday in Epiphany Episcopal church. The service was conducted by members of the Y. P. S. L. of Epiphany.

Mr. and Mrs. Seydel Fete Miss McKenzie

Mr. and Mrs. Paul Seydel entertain Thursday evening at a party at the dinner-dance at the Capital City Club roof, complimenting Miss Frances McKenzie, of Hollywood, Cal., who is visiting her grandparents, Mr. and Mrs. W. A. Speer, at their home on Peachtree road. Covers will be placed for a group of close friends of the honor guests and the hosts.

Miss Helen Candler's luncheon planned for Friday at her home on Briarcliff road is a complimentary gesture to Miss McKenzie when the guests will include a group of close friends. Additional entertainments will be given in honor of Miss McKenzie, who is exceedingly popular with the younger social contingent.

Robert E. Lee Week.

Lillian Britt Heinsohn and Nell Britt Tabor, sopranos, formally of Tifton, Ga., now of Philadelphia, have been selected to participate in the second annual "Robert E. Lee Week," to be held at the Greenbrier hotel, White Sulphur Springs, W. Va., and will give their costume recital "Song Pictures of the Old South" there on Wednesday evening, August 30. Many distinguished guests have been invited, including the governors of all the southern states.

Satin Scarfs, something new and something you'll adore. In zebra stripes.

1.98

Antelope Gloves, elegant in the Mae West manner! In both brown and black.

2.98

Silk Blouses, wide, wide shoulders, intricate sleeve treatments, high necklines.

5.98

Antelope Bags, cupped for easy carrying. With 2 silver knobs, moire lining.

4.98

Sport Handkerchiefs, in brightly gay Schiaparelli colors. Pure linen.

50c

Large Slave Link Necklaces with black plaque.

2.98

Bracelets to match.

2.98

SAYS FASHION . . . your gloves with your bag, your bag with your costume, your blouse with your suit and right on down the line until you are completely ensembled in the very last word of chic!

SO RICH'S, according to Fashion, created this beauty of a modernistic Accessory Shop . . . a shop where the very latest developments in the accessory world are gathered . . . where you may find in whatever color you want a complete line of all spanking brand-new accessories!

STREET FLOOR

RICH'S

RICH'S

for the first time introduces

NEW *Air-Cooled*

ELECTROLUX

THE *Gas* REFRIGERATOR

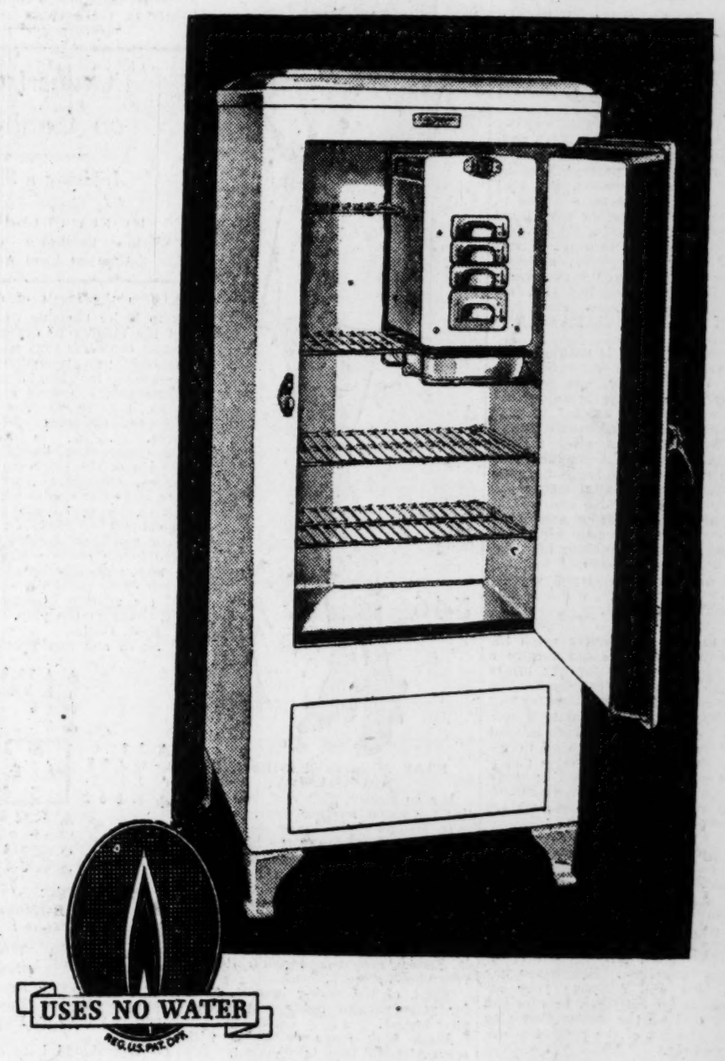

Non-Stop Defroster

Trigger-Tray Release

Split Shelf for Bottles

SEVEN years ago, the first Electrolux amazed the world! With no moving parts . . . with just a tiny gas flame and a trickle of water, it produced constant, steady, COLD! But . . . the miracle of still further simplicity has been achieved! The New Electrolux USES NO WATER, is AIR COOLED! Simplicity in automatic refrigeration can go no further!

Facts About the New Electrolux

- Air Cooled
- Uses No Water
- No Machinery
- No Moving Parts
- No Vibration
- No Noise
- Hermetically Sealed in Steel
- Porcelain Interior
- No Seams
- Automatic Gas Shut-Off
- Lowest Operating Cost
- With Two-Year Guarantee

$235.50

For a Six-Foot Box.
$10 Down...and
Balance Easy Terms.
Completely Installed.
No Other Charges.

Other Size Boxes . . . Proportionately Priced . . . Terms Quoted

See the Electrolux Display on the
FOURTH FLOOR

Miss Dorothy Nabors Weds Mr. Parkman at Home Ceremony

A wedding of social interest was that of Miss Dorothy Nabors and Serrano Parkman Jr., which was solemnized Friday afternoon at 5 o'clock at the home of Mr. and Mrs. Emory Caldwell in the presence of the families and close friends. The ceremony, marked by simplicity, took place before an improvised altar, banked with palms and ferns, interspersed with pedestal baskets filled with white gladiolus and seven-branched candelabra, holding slender white tapers. Bridal music, including "Liebstraum," "To a Wild Rose" and "At Dawning", was played by Miss Helen Schaid. Preceding the ceremony Fred Barnes sang "I Love You Truly," and Miss Marion Smith sang "Because." The marriage service was performed by Dr. W. H. Major, pastor of Capitol Avenue Baptist church.

Davis Johnston was the groomsman and Mrs. George L. Goss was bridesmaid. Mrs. Goss wore a fall model of eel-gray crepe with accessories of black, and a corsage of Tallisman roses and swainsona. Miss Kathleen Nabors, sister of the bride, was maid of honor, and wore a becoming ensemble of brown crepe with hat and shoes of matching tones, and her flowers were a corsage of Tallisman roses.

The lovely bride was given in marriage by her brother, Alton Nabors. She wore a fall model of blue crepe, combined with satin, with a hat of blue French felt and accessories of blue. Her corsage was of white roses and lilies of the valley, tied with white satin ribbon. She was met at the altar by the bridegroom and his brother, Clarence Parkman, his best man.

Following the ceremony Mr. and Mrs. Caldwell entertained at an informal reception. Punch was served by Misses Hortense Brown, Mildred McGuire, Louise Magbee and Mrs. Isaach Smith.

Mr. and Mrs. Parkman left on a trip to Chicago, Toronto, Niagra Falls and Buffalo. They will be at home after September 1 in Atlanta.

Friendly Counsel

BY CAROLINE CHATFIELD.

Problems of general interest submitted by readers will be discussed in this column. Correspondence invited. Your name held in confidence. Write Miss Chatfield, care The Atlanta Constitution.

Dear Miss Chatfield: I have a double-barreled question to ask you. I am engaged to be married to a man that lives far away. Due to the exigencies of his job and to finances as well, he is requesting that I go to him to be married. In this way we will save the expenses of a home wedding, which no matter how simple is always costly. My parents have no objection to our marriage, but they vigorously oppose the plan for me to go to my fiance. Mother says I am a fool to consider such a proposition. The other question is this: I was married when very young, a secret marriage that was annulled two weeks later. It is very unlikely that my fiance would ever hear about it. Should I tell him? HARASSED.

Answer: "There is nothing hidden that shall not be revealed." While this sentence was spoken with reference to the hereafter, it is terribly true as applied to the here and now. Murder outs, marriage outs, and most other sensational stories out. A woman is a fool to withhold from her fiance the truth about such a vital matter as a former marriage. No man could ever have his confidence completely restored in a woman who had married him without telling him the truth about such a matter; that is, if he discovered the truth subsequent to his marriage, which in all probability he would.

Human nature is pretty much the same and most of us can forgive a friend or a loved one for any injury more quickly than we can forgive him for deceiving us. The reason for this is crystal clear: We instinctively confide in those we love. There is some quality in love that urges us to tell all and trust the loved one to understand and to forgive, if that be necessary. Consequently, when we discover that we have been duped, we are sick and sore and resentful.

As for your plan to go to your fiance to be married, it seems to be practical, provided your mother or father goes with you. Sentimentally, such a plan leaves something to be desired, but these are days of strain and stress, days when economic considerations must frequently override romantic prejudices. Before you buy your ticket and complete your arrangements for marriage, be sure you have cleared up the matter that may make a revision of the present schedule necessary.

Rain for Tucson.

TUCSON, Ariz., Aug. 22.—(AP)—Tucson received its heaviest rainfall in 10 years Monday. An inch and a half of rain fell in 40 minutes.

THE SOCIAL EMBASSY OF TWO CONTINENTS
IN NEW YORK

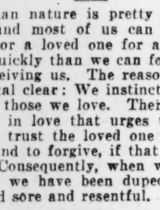

Colorful, continental and convenient . . . the finest hotel in New York extends you a cordial invitation.

Rooms from $5

The AMBASSADOR
Park Ave. at 51st St., New York

Styles by Annette.

346

EASY TO MAKE! PERFECT FOUNDATION.

It's so dainty with cool low neckline for warm weather wear.

It moulds the figure beautifully through the bodice and the hips. Bias seaming creates a suppleness. The lower part affects a skirt which makes it most appropriate for shee. frocks.

You could run it up on the sewing machine in an hour and never notice it.

Or make it all by hand, it will give it French accent and you'll find it very pleasant work.

Think of the saving in cost. Send for your pattern today and stretch your budget.

Flesh pink crepe de Chine with ecru Alencon lace is pictured. It's also lovely in white with either ecru or white lace trim.

Style No. 346 is designed in sizes 14, 16, 18, 20 years, 36, 38, 40 and 42 inches bust.

Size 36 requires 2 1-8 yards 39-inch with 3 yards 1 3-4-inch lace.

Our Large Fashion Magazine is 48 pages. In addition to new pattern styles for women and children, it contains valuable beauty articles, some of which are illustrated by Norma Shearer and other Hollywood stars. It is a book every reader should have and its price will be saved many times for the patterns are nominally priced and very economical in material requirements.

Price of book 15 cents.

Price of pattern 15 cents in stamps or coin (coin is preferred). Wrap coin carefully.

Address orders to Annette Fashion Department, care The Constitution, Atlanta, Ga.

NURSERYMEN DISCUSS AGRICULTURAL CODE

Members of the Southern Nurserymen's Association within a 100-mile radius of Atlanta met at the Biltmore hotel on Tuesday night and discussed a code which would come within the meaning of the agricultural adjustment act.

No official action was taken, but the ideas developed will be taken before the meeting of the association in Jacksonville the latter part of the month, where the code will be discussed further and acted on.

Swimming Races Will Be Held At Woman's Club

A gala event of this week at the Atlanta Woman's Club will be the swimming races and contests which will be held at the pool beginning at 2 o'clock on Friday afternoon, August 25. Entrants for the contests, which will include free style, backstroke and relay racing, must be registered with the life guard before 1 o'clock on that date. One of the features of the afternoon's entertainment will be an event called "tied swimmers' carry." Prizes will be awarded to all winners. All arrangements will be in charge of Mrs. Ben Purse, chairman of the pool, who will be ably assisted by the life guards, Nat Klausman and Charles von Hermann.

Five more life saving emblems were awarded this week in life saving classes which are being held at the pool. If enough entrants are registered before that date, another life saving class will be commenced on Monday afternoon, August 28, at 2 o'clock. Instruction and examination will be given jointly by the two life guards.

Swimming lessons are being taught in the morning or the afternoon at a nominal fee and free swimming hints and coaching will be given each morning between the hours of 8:30 and 9 o'clock. As the program on Friday afternoon will be the last large event of the swimming season, Mrs. Max E. Land, president of the club, urges interested members to come and participate in the events.

Culbertson on Contract

Inciting a Slam

BY ELY CULBERTSON.
World's Champion Player and Greatest Card Analyst.

Often the result of defensive bids is to incite the side which has opened the bidding to overbid and to attempt contracts that may, in the last analysis, prove unmakable. Sometimes —though far less frequently—these unmakable contracts are made.

In the recent American Whist League Congress held at Hanover, N. H., in July, one of the interesting hands in the last session of the pair event was the one below. Obviously North and South can make five spades without too great effort, losing on the hand two diamond tricks. However, at one table East and West decided to force North and South above a game contract in spades with dire results—not because their cards could not accomplish a set of the adverse contract, but because of errors in the play.

East, Dealer.
North and South vulnerable.

	♠ A 10 9 4 3 ♡ K 9 4 3 2 ◇ 6 5 ♣ 7	
♠ J 8 ♡ Q J 8 5 ◇ J 10 3 ♣ K 6 5 2	N W E S	♠ 7 ♡ A 10 7 6 ◇ A K 7 4 2 ♣ Q 4 3
	♠ K Q 6 5 2 ♡ — ◇ Q 9 8 ♣ A J 10 9 8	

The bidding: (Figures after bids refer to numbered explanatory paragraphs.)

East	South	West	North
Pass (1)	1♠	Pass	3♠ (2)
4◇ (3)	4♠ (4)	5◇ (5)	Pass
Pass	6♠ (6)	Pass	Pass
Dbl. (7)	Pass	Pass	Pass

1—East should have opened the bidding with one diamond.
2—A slight overbid. The hand is very strong distributionally, but lacks the honor-tricks for a Jump Raise.
3—Designed simply as a nuisance Overcall.
4—Again a slight overbid.
5—Obviously only a nuisance Raise.
6—South is annoyed. While he does not feel that on the bidding he has a good play for six, he argues that the chance of making six is probably about as good as that of making five, and in consequence decides to go the whole way and play for either a top or bottom on the board.
7—Holding two Aces, this is quite natural.

The Opening lead was the diamond Knave, and when the Declarer took stock of his Dummy, it was, of course, perfectly obvious to him that he must be defeated at least 1 trick, provided the hand was played in the normal manner. However, there was still fighting for him the element of psychology. He knew that East considered him to be a very fine player. He reasoned that East would not believe that he would go to six spades with more than a singleton diamond in his hand. Therefore, to strengthen the impression that his holding was only a singleton in the suit bid by the opponents, without the slightest hesitation he dropped the Queen on East's King. East, thinking to bring to a quick end the agony of defense, now laid down the heart Ace South ruffed, and was eventually able to play the hand in such a manner as to fulfill his contract.

The actual play of the hand is far from easy, even with East's defensive error. Of course, the play of the heart Ace is particularly atrocious. If South holds losing hearts there is no place in the world where they may be discarded. Any other lead, even the return of a diamond, and even if South's play of the Queen was not a falsecard, is much better, and, of course, with any other return, the ambitious overbid must be defeated.

TOMORROW'S HAND.

If East has opened the bidding with one heart and South has subsequently doubled West's six-spade bid, what should be North's Opening lead in view of the Double?

East, Dealer.
Both sides vulnerable.

	♠ 8 ♡ 10 7 5 ◇ 9 6 3 2 ♣ Q J 10 9 4	
♠ A K Q J 6 5 4 2 ♡ 8 2 ◇ A Q 4 ♣ —	N W E S	♠ 9 7 ♡ K J 6 4 3 ◇ K 5 ♣ A K 7 3
	♠ 10 3 ♡ A Q 9 ◇ J 10 8 7 ♣ 8 6 5 2	

The hand will be discussed in tomorrow's article.

FREE CULBERTSON BOOKLET.
By special arrangement readers of this newspaper may have a free copy of "The Rules and Ethics of Bridge," by Ely Culbertson. Address Mr. Culbertson in care of The Atlanta Constitution, Atlanta, Ga., enclosing a three-cent stamped, self-addressed envelope.

Miss Mara Stewart Will Wed Edwin John Landry August 26

MISS MARA BERTA STEWART.

Of interest to a wide circle of friends in Georgia, Louisiana and Texas is the announcement made today by Mr. and Mrs. Norris D. Stewart, of Harlingen, Texas, formerly of Atlanta, of the engagement of their daughter, Miss Mara Berta Stewart, to Edwin John Landry, of Atlanta, formerly of Lake Charles, La., the marriage to be solemnized Saturday evening, August 26, at 7 o'clock, at the Druid Hills Baptist church by the Rev. Louie D. Newton.

Before moving to Texas from this city with her parents two years ago Miss Stewart was numbered among Atlanta's most attractive girls. During her residence in the Texas city she has enjoyed popularity with the younger set of that state, where she attended the University of Texas, having graduated previously from the Atlanta Girls' High school.

Mr. Landry is the son of Mr. and Mrs. James O. Landry of Lake Charles, La. He received his education at the Louisiana State University and the Georgia School of Technology, where he was a popular member of the Sigma Nu fraternity. Mr. Landry has made his home in Atlanta for the past year, and at present he is acting as chief engineer with the reforestation camp at Crawfordville, Ga., where he and his bride will make their temporary home following their marriage on Saturday.

The attractive young bride-elect and her mother are visiting friends here now and are at present with Mrs. Julian Harris at her home on Arden avenue. Miss Stewart will be honor guest tomorrow at a tea to be given by Miss Mary Lyndon.

Personals

Misses Nancy Keeler and Barbara Keeler have returned from Camp Glenrodhie, Va. Miss Nancy Keeler acted as instructor in dancing and Miss Barbara Keeler was a member of the camp.

***

Mr. and Mrs. A. Sidney Cooper left last Wednesday to take up their permanent residence in Mobile, Ala. Misses Katherine Cooper and Miss Sarah Cooper will remain here, making their home with Mrs. Ruth Pattillo, on Peachtree circle.

***

Mrs. J. Edwin Collins and young son, Jimmie Collins, arrived Wednesday from Jacksonville, Fla., for a visit at the home of Mrs. Celestine Collins, in Atkins Park.

***

Miss Olivia Collins returned Monday from Miami, Fla., after a visit with Miss Helen Freeman at her home in Miramar.

***

Miss Jane Poole, who has been spending the past six weeks in Europe, will land today and after visiting for several days in New York will return to Atlanta. She made the Atlantic voyage on the steamer Europa.

***

Miss Marie A. Oliver, of New York and Philadelphia, Pa., left for her home in New York after visiting Miss Olive McQuage at her home on West Peachtree street.

***

Mrs. A. G. Michel and Miss Annie Miller, of Helen, are visiting Mr. and Mrs. T. E. Mauldin at their home on Moreland avenue.

***

Mr. and Mrs. Barnett A. Bell and their small son, Barnett A. Bell Jr., have returned to their home, Allenbrook, on the Roswell road, after spending several weeks in New York and Washington, D. C.

***

Mr. and Mrs. Myron Harper, of New York city, are visiting their parents, Mr. and Mrs. R. A. Johnston, at their home on Hudson drive.

***

Mrs. Troup Miller leaves today for Langley Field, Va., after a visit to her parents, Mr. and Mrs. Thomas D. Meador, at their home on Peachtree circle.

***

Tom Foster Jr., of 660 Lawton street, S. W., returned Sunday from a month's visit with his uncle and aunt, Mr. and Mrs. Karl Langham, of La Salle, Ill. He visited Chicago and the Century of Progress Exposition and many places of interest in Illinois.

***

Mr. and Mrs. James M. Callaway and Miss Dorothy Callaway leave today for Chicago, Ill., where they will attend the Century of Progress Exposition.

***

Mrs. E. D. Rivers, of Lakeland, is visiting Mr. and Mrs. John Lindsey Conner at their home on Lafayette drive in Ansley Park.

***

Mrs. Claude C. Mason, Miss Dorothy Simmermon and R. B. Simmermon have returned from a 10-day stay at Daytona Beach, Fla.

***

Mrs. Norman Meade is spending 10 days in Chicago, Ill.

***

Miss Jack Evans accompanied her father, John D. Evans, on a motor trip to South Carolina, where they will spend several weeks.

***

Mr. and Mrs. M. B. Hanna have returned to their home in Ansley Park from a stay at Virginia Beach. They returned by way of Myrtle Beach, S. C., where they were among numerous Atlantans registered at the Ocean Forest hotel.

***

Mrs. J. Walton, of Haverford, Pa.; Miss H. Gifford, of Haverford, Pa.; Rev. H. F. Sauwering and wife, of Rome, Ga.; A. S. Gray, of Augusta, Ga.; H. L. Hagerman, of Greenville, S. C.; D. C. Hight, of New York city; G. E. Deerborn, of Dayton, Ohio, B. S. Womble, of Winston-Salem, N. C.; Mrs. W. K. Stringer, of Anderson, S. C., are at the Biltmore.

***

Miss Josephine Meador has returned from an extended tour of Canada and the United States.

***

Miss M. LeBlanc, of New Orleans, La.; Mrs. J. A. Bulleit, Miss Ruth Bulliet, Mrs. Nell Helton, Miss Mary Helton, of Troy, Ala.; H. J. Brady, of Richmond, Va.; Mrs. John C. Holmes, of Macon, Ga.; Mr. and Mrs. H. B. Mowbray, of Demarest, Ga., are at Georgian Terrace.

***

Among Atlanta visitors at High Hampton Inn and Country Club, Cashiers, N. C., are Mr. and Mrs. John Lord Nisbet, Mr. and Mrs. F. S. Dean, Mrs. Edgar Dunlap, Mr. and Mrs. Marvin Russell, E. Smythe Gambrell and F. W. Whitman.

***

Mrs. Frank H. Shumate and her daughter, Miss Frances Shumate, are spending a week in Chicago attending the Century of Progress Exposition.

***

Misses Sarah Fitzpatrick, Mildred and Margaret Abercrombie, of Culloden, and Alice Worsham, of Jeffersonville, are in Chicago attending the Century of Progress Exposition.

***

Mr. and Mrs. James L. Baskin, of Orlando, Fla., are visiting their parents, Dr. and Mrs. A. E. Wheeler, at their home on Third street.

***

Mr. and Mrs. John C. Orr have returned from Chicago, where they attended the Century of Progress Exposition.

***

Mrs. Frank Ross Blair, of Antwerp, Belgium, arrives in Atlanta on Friday to visit her son and daughter, Mr. and Mrs. Albert P. Alexander, and granddaughters, Edna Blair and Phoebe Prentiss Alexander, at their home on Fifteenth street.

***

Miss Lawson McAfee has returned from Thomasville, where she visited Judge and Mrs. Hugh MacIntyre, and is visiting Misses Eleanor Gray and Anne Gray at their summer home at Lakemont.

***

Mrs. William E. Mills left yesterday for her home in Fort Worth, Texas, after visiting Mr. and Mrs. H. Jack Bolton at their home in West End.

***

Miss Rachel Carithers, of Moultrie, is visiting her uncle and aunt, Mr. and Mrs. George T. Bolton, at their home on Peeples street.

***

Perry Duncan Jr., a former Atlantan, who is residing in Melbourne, Fla., is visiting his aunt, Mrs. Robert Woodside, at her home on Ferguson street.

***

Mrs. J. B. S. Herreshoff is in St. Louis, Mo., where she is visiting her cousin, Dr. William H. Burritt, en route to Atlanta from Macinac Island, where she spent the past month at the Grand hotel.

***

H. R. Stogner is in Chicago, where he is attending the Century of Progress Exposition.

***

Mrs. H. Warner Martin leaves today by motor to join Mr. Martin in Washington, D. C., where they will reside at the Hotel Shoreham. She will be accompanied by her niece, Miss Sally Spalding, who will visit in Lynchburg, Va.

***

Esmond Brady has returned from a visit to the Pacific coast and to the Century of Progress Exposition in Chicago.

***

Mrs. Royal E. Ingersoll and children left Tuesday for La Porte, Ind., where they will meet Captain Ingersoll and visit Mrs. R. R. Ingersoll, mother of Captain Ingersoll, and widow of Admiral R. R. Ingersoll. They will later visit the Century of Progress Exposition and go from there to Annapolis, Md., where Mrs. R. E. Ingersoll has taken a house to be near her son, who is a member of the senior class at the United States Naval Academy.

***

Miss Ann Clayton has returned to her home in West End, accompanied by Miss Eula May Cogburn, of Miami, Fla., after spending several weeks in Monroe, N. C., visiting Mrs. Horace L. Fuller.

***

Mr. and Mrs. J. C. Whitworth, Miss Edna Whitworth, Mrs. Lula Mauldin, R. A. Sewell, of Atlanta, and Mrs. H. O. Bradley, of Cedartown, Ga., visited Tate Mountain Estate recently and were guests at the Tate hotel in Tate, Ga.

***

Miss Cordelia Williams has returned from visits to Jacksonville, Fla. and Sea Island Beach, Ga.

***

Miss Edna Whitworth spent several days of last week in Cedartown, Ga., visiting her sister, Mrs. H. O. Bradley.

***

Mr. and Mrs. Harry L. Jones, of this city, are stopping at the Hotel DeSoto, in Savannah.

***

Mrs. Phil Stewart, of Monroe, Ga., is visiting her mother, Mrs. Julian Harris, at her home on Arden avenue.

***

Miss Penelope Brown returns tomorrow from Brevard, N. C., where she has spent the past two months at Rockbrook camp.

Reserve Unit Honors Regular Army Group Thursday, Aug. 24

FORT McPHERSON, Ga., Aug. 22.—Assembling representative members of the regular army and reserve units will be the reception and dance to be given Thursday evening by the reserve officers on duty at Fort McPherson, complimenting the members of the regular army command. The guests will assemble at 9:30 o'clock and dancing will be enjoyed until midnight. The entertainment committee includes Major Nathan Hunter, of Madison, chairman, and Captain G. R. Williams, Captain C. Eyler, of Savannah; Lieutenant W. H. H. Jones and Lieutenant M. N. Tutwilder.

Captain Williams will present the guests to the members of the receiving line, including Major General Edward L. King, Brigadier General James H. Reeves and Mrs. Reeves, Brigadier General George H. Estes and Mrs. Estes, Colonel Walter F. Bates and Mrs. Bates, Colonel Franklin S. Chalmers, of Atlanta; Colonel Lindsey McFadden, of Rock Hill, S. C., and Major Louis H. Falligant, of Albany.

Preceding the dance a regimental banquet will be held at the reserve mess hall at the garrison. The affair is the annual banquet held by the 326th training regiment, which is composed of the 326th, 325, 47th, 22nd and the corps area service command. The dinner will be served at 6:30 o'clock and Major Joseph R. Cooke, of Atlanta, will preside. Among the guests will be Colonel Thomas Samuel Moorman and Mrs. Moorman, Major Clifford J. Mathews, Captain Frank Child and Mrs. Child, and additional guests.

A duo of reserve officers were complimented at a ceremony held Friday afternoon at the garrison when Brigadier General George H. Estes presented Colonel Fonville McWhorter with the order of the purple heart and decorated Captain O. A. Amsler, of Atlanta, with the silver service citation. Regular army officers and members of the reserve unit assembled to witness the ceremony.

Mrs. Ross Blair Will Be Honored.

Mrs. Albert P. Alexander Jr. has issued invitations to a tea for Tuesday, August 29, at 5 o'clock, at her home on Fifteenth street, in compliment to her mother, Mrs. Frank Ross Blair, of Antwerp, Belgium. Mrs. Blair arrives in Atlanta on Friday, having landed in New York on Tuesday. She will be feted at a series of informal social affairs during her visit here.

Miss Brown Honored.

Mr. and Mrs. W. G. Brown entertained last evening at their home on Beecher street in honor of their daughter, Miss Pearl Brown, in celebration of her birthday. Garden flowers were used throughout the reception rooms. The guests included Misses Zudora Fields, Gladys Piatts, Frances Jackson, Anna Gilbert, Myrt McKensie, Mr. and Mrs. W. T. Humphries, and Sam Harvell, Jake Clay, Bill Brown, Fritz Heist, John Mote and I. N. Willis.

Miss Jones Honored.

Numbered among the interesting entertainments of the week was the dinner given last evening by Dr. and Mrs. John B. Duncan at their home on Beecher street, complimenting Miss Upshaw Jones, of Torrence, Miss. The table was centered with an old-fashioned milk-white glass bowl holding an effective arrangement of white garden flowers. White tapers were placed in crystal candelabra and encircled the central decoration. Covers were placed for a group of close friends of the honor guest.

Miss Jane Raoul Extended Invitation To Attend Terpsichorean Club Ball

ASHEVILLE, N. C., Aug. 22.—Return to a tradition of the old south when society life was never limited to cliques and to one community, but embraced the "best people" of a state, even of the section, who knew one another and exchanged courtesies, is hinted in the invitation which the exclusive Terpsichorean Club of Raleigh, N. C., has extended to 12 Asheville debutantes and groups from other North Carolina cities that they make their bow to the society of their state at the Terpsichorean Club's ball September 22, in Raleigh's new memorial auditorium. Among the Asheville girls invited is the granddaughter of a prominent Atlanta woman, Mrs. W. G. Raoul. She is Miss Jane Raoul, daughter of Mr. and Mrs. Thomas W. Raoul.

Asheville just now is being made by southern people their summer mecca, as usual, and sports share with dancing their chief interest. Paul Whiteman and his orchestra played for a huge dance on Tuesday night which was sponsored by local groups, and the Junior League cotillon was the high water mark of s ciety's August program, although "revue" of music and dancing slat for Thursday night of this week w provide rivalry in social interest. T headline event in golf is the Ashevil Country Club's thirty-seventh annu invitation tournament.

Visitors of national note at Gro Park inn are United States Senat James Hamilton Lewis, of Illinoi former Georgian, and Louis McHen Howe, secretary to President Roos velt.

At the same hotel are a number prominent Atlantans. Mrs. J. J. Goo rum Jr., Mrs. J. N. Goddard a Mrs. Charles Nunnally arrived Tue day. Mr. and Mrs. A. A. Acklin we week-end guests at the inn, as we Thomas K. Glenn and Robert Strick land Jr. Mr. and Mrs. Ernest Woo ruff, who are spending some time Grove Park, were joined this we by Mr. and Mrs. John E. McClur of Washington, and Frank E. McGo ern, of New York. In the same part are Mrs. G. C. Walters, Mrs. Charl R. Winship and Mrs. Hugh Scott.

NANCY PAGE

Lois Chooses Clothes That Make Her Feel and Look Better

BY FLORENCE La GANKE.

Lois telephoned Nancy to see whether she would be at home that afternoon. "I want to talk to you about clothes. They are getting to be quite a problem and I remember that you always looked comfortable and well dressed. Will you help me choose my clothes?"

Nancy said she would be at home, that a comfortable chair and fresh tea would be waiting and that all her clothes knowledge was at Lois' disposal. That is the kind of a friend that Nancy was.

When Lois came in Nancy noticed the drawn lines about Lois' face. She saw, too, that she carried herself rather heavily. Only too well could Nancy remember how she felt in the month that just preceded the arrival Baby Susan. She remembered, to that new clothes bucked her up tr mendously. So it was to be ne clothes for Lois as the first part her prescription.

"Let's go shopping tomorrow, Loi I saw a dress that was just mad for you. It is of soft silk in a sma all-over pattern. The neckline is fi ished with surplice collar that hang in soft folds. Then I saw a dress whic you can use as a hostess dress at hom It had a wide bertha finished with soft ruffle and the dress tied over a the waist line. That allows for ex pansion when necessary.

"We won't get any shiny satins, n clear bright colors. Both of these ar trying to complexions and to figure They make a person conspicuous, to We might look for some two-piec dresses for they hide large hips. chose the wide lapels or bertha o that other dress because it hides larg bust. Don't forget the large part tha fresh crisp organdy bows play i freshening both a frock and a perso Wear one rather high at the neck lin It draws eyes away from the rest the figure. Really, I think many the clothes are just made for you thes days. Let's shop."

Lois is interested in "layettes." you are, too, send a stamped, self-a dressed envelope for your copy of th leaflet. Address Nancy Page in car of The Atlanta Constitution.

(Copyright, 1933, for The Constitution.)

Lillian Mae Patterns.

FOR GAY FEMININITIES.
PATTERN 1536.

Check up on your "pyjams." After a breath-taking summer you surely need some pretty new ones . . . . to take along to school, for sleeping, and yes, for very informal entertaining! This is an easy-to-make pattern abounding with youth and animation . . . note the perky sleeve flares, chic rever and slim seaming. Cotton prints for sleeping . . . terry cloth, etc., for lounging.

Pattern 1536 is available in sizes 14, 16, 18, 20, 32, 34, 36, 38 and 40. Size 16 takes 3 3-4 yards 36-inch fabric. Illustrated step-by-step sewing instructions included with this pattern.

Send 15 cents in coins or stamps (coin preferred) for this Lillian Mae pattern. Write plainly name, address and style number. Be sure to state size.

The Lillian Mae Book features charming collection of afternoon, sports, golf, tennis dresses, jumper house frocks, special beginners' patterns, styles for juniors, and lovely clothes for youngsters, and instructions for making a chic sweater. Send for your copy. Price of catalog 1 cents.

Address orders to Lillian Mae Pattern Department, care The Constitution, Atlanta, Ga.

Puritan
ROACH KILLER
Results Guaranteed or Your Money Back!
PRICE 25 CENTS
Mail Orders Filled Promptly.
Postage Prepaid. PURITAN CHEMICAL COMPANY, Atlanta, Ga.

For the correctly dressed woman who chooses the tailored ensemble.

I. MILLER
Ingenue Mode
$8.50

This smart oxford in black or brown suede is perfectly contrasted with a leather trim. It is an extremely comfortable shoe, too, and should be included in your Fall wardrobe.

Be sure to get official ad-writing paper in the Shoe Salon.

STREET FLOOR

Regensteins
PEACHTREE • STORE

NRA MEMBER U.S.
WE DO OUR PART

Enna Jettick Shoes For Women!

189 Different Sizes and Widths 1 to 12. AAAAAA to EEE

"ROSE"

At right. "Rose"—A smart walking tie in black or brown kid with welt soles and all leather heels with rubber top lifts at $4.40.

$4.40 *"You need no longer be told that you have an expensive foot"* $5.00

DAVIS & McLARTY CO. INC.

134 Peachtree Arcade
Get Official Ad-Writing Paper Here

THE LAST ROSE OF SUMMER IS THE LAST ROSE OF SUMMER

WATCH THE CONSTITUTION

THE CONSTITUTION

CLASSIFIED ADVERTISING

Information

CLOSING HOURS

Want Ads are accepted up to 9 p. m. for publication the next day. The closing hour for the Sunday edition is 5:30 p. m. Saturday.

CLASSIFIED RATES

Daily and Sunday rates per line for consecutive insertions:

One time..... 20 cents
Three times..... 17 cents
Seven times..... 15 cents

Minimum, 2 lines (12 words).

In estimating the space of an ad figure six average words to a line.

Ads ordered for three or seven days and stopped before expiration will only be charged for the number of times the ad appeared and adjustments made at the rate earned.

Errors in advertisements should be reported immediately. The Constitution will not be responsible for more than one incorrect insertion.

All want ads are restricted to their proper classification and The Constitution reserves the right to revise or reject any advertisement.

Ads ordered by telephone are accepted from persons listed in the telephone or city directory on memorandum charge only. In return for this courtesy the advertiser is expected to remit promptly.

To Phone An Ad
Call WAlnut 6565
Ask for an Ad-Taker

RAILROAD SCHEDULES

Schedule Published as Information.
(Central Standard Time.)

TERMINAL STATION.

Arrives—	A. B. & C. R. R.	—Leaves
7:10 pm.....	Cord.-Wayx.	7:50 am
5:50 am.....	Wayx-Tif-Thos.	9:15 pm

Arrives—	A. & W. P. R. R.	—Leaves
11:35 pm	New Orleans-Montgomery	6:10 am
4:20 pm	Montgomery Local ...	1:00 pm
7:00 am	New Orleans-Montgomery	4:30 pm
11:40 am	New Orleans-Montgomery	6:05 pm

Arrives	C. of GA. RY.	—Leaves
5:35 am....	Macon-Savannah	7:25 am
10:30 am.....	Columbus	7:45 am
5:40 pm.	Mac-Jax-Miami-Tampa.	9:05 am
9:25 am	Macon	4:05 pm
6:05 pm.....	Columbus	5:00 pm
6:20 am....	Jacksonville-Miami ..	7:25 pm
6:40 am	Tampa-St. Petersburg	9:05 pm
5:00 pm	Macon-Savannah-Albany	10:00 pm

Arrives—	SEABOARD AIR LINE	—Leaves
7:00 pm..	Birmingham-Atlanta ..	7:25 am
3:45 pm..	N. Y.-Wash-Rich-Nor ..	11:55 am
11:35 am.	Birmingham-Memphis ..	4:15 pm
5:30 am..	N Y-Wash-Rich-Nor ..	7:20 pm
7:15 am..	N Y-Wash-Rich-Nor ..	9:50 pm
5:30 am..	Birmingham-Atlanta ..	11:45 pm

Arrives—	SOUTHERN RAILWAY	—Leaves
5:50 am....	Wash-N Y-Ashe	12:01 am
7:15 pm..	Valdosta-Brunswick ..	6:35 am
8:20 pm....	Detroit-Chi-Cleve	7:05 am
9:05 pm....	B ham-Kansas City	7:10 am
4:00 pm....	Piedmont Limited	7:30 am
5:00 pm..	Anniston-Birmingham ..	9:10 am
5:45 pm....	Jax-Miami-St. Pete ..	10:10 am
5:40 pm....	Crescent Limited ...	12:00 noon
6:45 pm.....	Rich-Wash-NY	12:10 pm
7:20 am.....	Rome-Chatta	1:45 pm
11:40 am	Columbus-Warm Springs	4:15 pm
1:45 am..	Birmingham-Memphis ..	4:15 pm
9:45 am.....	Fort Valley	5:15 pm
9:00 am	Rich-Wash-New York ..	5:15 pm
6:00 am....	Cin-L'ville-Chi-Det ..	6:00 pm
7:05 am.	Col'bia-G'nsboro-Wash .	7:45 pm
6:20 am.	Jax-Brunswick-St. Pete .	8:30 pm
6:55 am.....	Jax-Miami	9:15 pm
5:55 am.....	Birmingham	11:30 pm

UNION PASSENGER STATION.

Arrives—	GEORGIA RAILROAD	—Leaves
5:35 pm....	Augusta-Columbia	7:25 am
5:35 pm....	Florence-Richmond	7:25 am
5:20 am....	Augusta-Columbia	9:00 pm
5:20 am.	Charleston-Wilmington .	9:00 pm
7:45 am.....	xMonroe Bus	5:35 pm

xDaily except Sunday.

Arrives—	L. & N. R. R.	—Leaves
8:40 pm...	Cin-Chicago-L'ville ...	7:40 am
5:10 pm	Knoxville via Blue Ridge	7:15 am
2:08 pm...	Knoxville-Cin-Louis ...	8:25 pm
8:35 am...	Cin-Detroit-Cleveland ...	6:15 pm

Arrives—	N. C. & ST. L. RY.	—Leaves
7:05 pm..	Chatt-Chicago-St. Louis .	8:00 am
7:05 pm..	Chatt-Nash-St. Louis ..	8:00 am
8:25 am	Chatta.-Chicago-St. Louis	6:20 pm
7:00 am...	Chatt-Nash-St. Louis ..	9:30 pm

Announcements

Travel Opportunities 1

CHICAGO World's Fair, Mammoth Cave, 3 cong. guests who appreciate highest type 10-day tour, reas. Know every point interest. Best refs. RA. 0609.

TRIP to Worlds Fair being made by man driving large seven-passenger sedan. Will take four others. Phone DE. 2958-J from 11 to 2 p. m.

DRIVING Buick sedan New York Thursday, take 2, $7 one way; $12 round trip; ref. exch. Address H-446, Constitution.

ATLANTA man wishes transportation to N. Y. will be glad to share expenses and assist driving. Address H-455, Constitution.

LARGE sedan, driving New York Aug. 20 to 23. JA. 7700, Room 102.

DALLAS, Ft. Worth via Jackson and Shreveport Driving sedan; take 2. JA. 9049.

DRIVING TO MIAMI, NICE CAR, TAKE THREE. WA. 7115.

MIAMI via Jax and Daytona, driving large sedan, take 2 or 3. JA. 9049.

DRIVING New York Friday. Can take 4. HE. 6333-W.

NEW YORK, WASH., PHILA., DRIVING NEW SEDAN. TAKE 2. JA. 9049.

Truck Transportation 1-A

EMPTY van returning Jacksonville, August 25. Want load for Jacksonville, or points en route. RA. 3321. Suddath Moving Co.

VANS returning from Chicago, Pittsburgh, New York, route points. White, 277 Blvd., Northeast.

VAN returning from Chi., Cincinnati. Spec. price on return load. WA. 0132.

Beauty Aids 2

EDDIE RICH
Permanent Waving Specialist
1031 Peachtree HE. 9040

Now 10c Finger Waves, Marcels, Hair Cuts, Manicure. Junior Dept.
Artistic Beauty Institute
10½ Edgewood Ave.

$3 & $5 PERMANENT WAVES SUCCESSORS TO MR. BROOM
714 Grand Theater Bldg. WA. 7464

CROQUIGNOLE OIL WAVES.....$3.00
RYCKELEY'S
89½ WHITEHALL ST. JA. 7087

$3.00 OIL CROQUIGNOLE WAVES. RINGLET ENDS. COMPLETE.
Mackey's Beauty Shop
83½ Whitehall St. JA. 7089

BROOM'S PERMANENT WAVES, $3 UP.
OTHER work standard prices.
214 Grand Theater Bldg. JA. 8100

HOLLYWOOD BEAUTY SALON, 414 Grand Theater Bldg., offers permanent waves $3 and $5. Every wave guaranteed. JA. 8880.

Jacqueline's Beauty Salon
606 Grand Theater Bldg. WA. 7846

PERMANENT WAVES, $3.50, $5, $7.50. FIVE POINTS BEAUTY SALON, MA. 2900.

$3 Guaranteed waves, any style. Grand Wave Shop, 514 Grand Bldg. JA. 8074.

HOLLAND'S Eugene permanent waves $3; limited offer. JA. 8402, WA. 2356.

MISSES Maggie Harrel & Delmar Le Grand now at 301 Wm.-Oliver Bldg. JA. 8177.

$3 Waves guaranteed. Exp. opr. Crawley's. Kessler's. 92 Whitehall. JA. 8140.

WAVES $3; complete shampoo, finger waves dried 50c. 614 Grand. JA. 8552.

Special Notices 6-A

DR. HOLBROOK now located 607-8-9-10 Silvey Bldg. Specializing in painless removal of tonsils and chronic diseases. WA. 4820.

Personal 8

ATHLETE'S FOOT? TOE-ITCH? You have IT. Don't know IT. SAVEX is guaranteed to relieve IT; 50c jar, drug stores or Savex Lab's., Atlanta, Ga.

WATCHES Repaired by certified watchmakers will keep time. Pay with old gold. B. A. Morgan, 119 Hunter.

TARZAN THE APE MAN No. 129

By Edgar Rice Burroughs

When the other elephants began to show ominous signs of restlessness, Tarzan pointed to the wounded one and shook his head doubtfully. The great creatures looked at their wounded comrade mournfully, gathering about him, as he did not arise.

They commenced to trumpet weirdly as though beckoning the riders to leave the dying elephant to his fate. "They know," whispered Holt to Jean, "the poor brute's going to die." Tarzan motioned to Parker to mount another of the herd but Parker did not move.

Though he well understood what Tarzan desired, Jean's father refused to dismount from the wounded elephant. Seeing this, Holt said: "He wants you to change mounts." "No, no—we must go on," insisted Parker. "But, father—he's dying!" explained Jean.

As she spoke, Holt suddenly realized the significance of a dying elephant and knew what was passing through his partner's mind. Reacting to the thought, Holt cried: "Yes—it's our big chance!" "I know!" said Parker, "our one chance—the Graveyard—only he can take us!"

Announcements

Personal 8

WANT to pay 6p to $500 cash for any good car weighing under 3,000 pounds. Phone or see Mitchell, 270 Peachtree St., MA. 1100.

HEALTH CERTIFICATES for school children, 50c. Dr. George Brown, 10 Forsyth Street Bldg.

PRIVATE INVESTIGATIONS BY EXPERTS. REAS., CONFIDENTIAL. WA. 1614.

CURTAINS laundered, 15c up. Work guaranteed and inspired. Mrs. Estes, DE. 4241.

DR. DUNCAN, plates $10, repairing $1, cleaning $1. 135½ Whitehall. MA. 4537.

CASH FOR OLD GOLD
WALTON JEWELERS, 36 Walton St.

Investigations Private, reas. Confidential. WA. 6708.

Joe Felder, Willys, Willys-Knight, Whippet specialist. 115 Marietta. WA. 5730.

DENTAL price cut. Set teeth, $5. Plates repaired, $1. Dr. Kelley, 101½ Whitehall.

Lost and Found 10

LOST—Wired-haired terrier, vicinity N. Decatur and Springdale Rds. White with black spots on back. Call DE. 3083 or HE. 1869, reward.

LOST—Between Lerner's Shop and Broad and Marietta, lady's Bulova watch. Reward. WA. 4131, Mrs. Cohen.

Automotive

Automobiles for Sale 11

MITCHELL'S FOR BARGAINS

1931 Auburn Brougham	$495
1931 Studebaker Dic. '6' Sedan	395
1930 Hupmobile 4-door Sedan	295
1929 Chrysler Sport Roadster	295
1932 Ford V-8 Coach, Airway tires	395
1932 Ford V-8 Coupe	395
1929 Chrysler "65" 4-door Sedan	195
1929 Chrysler "65" Business Coupe	195
1929 Plymouth Sport Coupe.	145
1929 Ford Coupe	135

3 Floors of Bargains
MITCHELL MOTORS, Inc.
270 Peachtree St. MA. 1100
"Atlanta's Largest Used Car Dealers"

'27 Dodge School Bus
60 capacity
A-1 condition. Priced right for quick sale.
East Point Chevrolet Co.
306-308 N Main St. CA. 2166.

1929 PIERCE ARROW 5-pass. sedan, new paint, extra heavy duty tires, A-1 mechanical condition; will sell at a real bargain.
YARBROUGH MOTOR CO.
560 W. Peachtree HE. 5142

1930 STUDEBAKER Com. "8" sport coupe, side mounts chromium tire covers, new tires, new paint, best of mechanical condition. $395. Call MR. McMULLAN
HEmlock 5142

1931 HUDSON Sport Coupe, 6 wire wheels, chromium tire covers, trunk rack, finished in a beautiful blue; mechanical condition perfect.
YARBROUGH MOTOR CO.
560 W. Peachtree HE. 5142

PUT your car in first-class condition. Easy monthly payments plan, including body, top, fenders, painting, radiator repairing, tires, batteries. All work guaranteed.
BANNISTER & BENNETT
355 W. Whitehall, S. W. RA. 1913. CA. 8769

1929 STANDARD BUICK COACH; extra clean, new tires, spot light and hot water heater. Will take light car, or small amount of cash as down payment. Easy monthly notes. Call Ed McGee, WA. 5877.

Dodge Senior 6 Roadster
SIX wheels, trunk, new tires; lots of extras. This car has appearance of new. Mechanically perfect. Sell at a sacrifice. Thomas, WA. 5877; night, RA. 7892.

'27 Studebaker coach, new tires	$ 75
'28 Essex coupe, good shape	50
'27 Packard club sedan, A-1	150
'29 Ford panel truck	185

AUSTIN ABBOTT, 278 PEACHTREE.

STUDEBAKER
BEST VALUES AT LOWEST PRICES.
YARBROUGH MOTOR CO.
Linden and W. P'tree. HE. 5142

"THE OLD RELIABLE"
Over 64 Years in Atlanta.
JOHN SMITH COMPANY,
Chevrolet Sales and Service,
530-540 W. Peachtree St., N. W.

'31 Chev. Sport Sedan, $325
W. E. McBRAYER
10 W. BAKER WA. 4137

HUPMOBILE
CAUTHORN MOTOR CO., INC.
189 Peachtree, N. E. WA. 7198
Used cars, guaranteed, price right.

ERNEST G. BEAUDRY,
"Atlanta's Oldest Ford Dealer."
Used Car Bargains—Specialty Service.
163-174 Walton St., N. W. JA. 0446.
189 Marietta St., N. W.

LOST—An interest in sixes when you can get a Pontiac economy straight eight sedan for only $797 delivered.
BOOMERSHINE MOTORS, INC.,
426 Spring St., N. W. JA. 1921.

Whitehall Chevrolet Co.
GOOD USED CARS
SALES, WA. 1412. Service, WA. 6829
829 Whitehall St., Cor. Forsyth

NEW, USED CHEVROLETS
"Better Values Every Day"
EAST POINT CHEVROLET CO.
306-308 N. Main St. CA. 2166.

1930 LASALLE 6 w.w. town sedan. Excellent condition in every respect. A beautiful car. Only $685.
CAPITAL AUTOMOBILE CO.
830 W. Peachtree St. HE. 5186.

HARRY SOMMERS, INC.
GUARANTEED resale cars at lowest prices. Peachtree at Forrest. JA. 1834.

RELIABLE used cars at lowest prices. See us for real values.
J. W. GOLDSMITH, INC.
58 North Ave., N. E. HE. 9613

GRAHAM SPECIALS.

'28 Graham "610" sedan	$ 75
'28 Buick Mstr. coupe.....	65
'30 Graham "612" sedan	195

CHAMBERS-KIRBY MOTORS. JA. 5122

1932 FORD V-8 coach, reconditioned throughout, drive this car and you will buy it. 262 Peachtree. WA. 1838.

1928 LINCOLN Sedan. General tires. Runs good. Must sell at once. What will you give? Call Ed McGee, WA. 5877.

1929 REO Wolverine Sedan. Extra good condition. Will sell at a bargain. Call Foster, WA. 5877.

Automobiles

Automobiles for Sale 11

1930 STUDEBAKER Dic. "8," 6-wire-wheel sedan; new tires and paint, mechanically O. K.; trunk rack, chromium tire covers. $295.
YARBROUGH MOTOR CO.
560 W. Peachtree HE. 5142

1929 FORD roadster; runs good; new paint; $95. Opposite Hurt Bldg. JA. 7133.

Exchange Place Garage

1931 FORD DE LUXE ROADSTER; A BARGAIN AT $215. EASY TERMS. 78 HOUSTON ST. WA. 9061.

FORDS — New and used O. E. Freeman, Inc., 258 Ivy St., WA. 5877.

1931 FORD de luxe roadster, $275. Robt. Ingram, Inc., Decatur. DE. 0962.

'30 Chevrolet Coach. Good paint, $195. 292 West Peachtree.

$75 CASH—1928 Standard Buick sedan. Real nice. 377 Edgewood. WA. 0266.

'29 CHEVROLET coach, good tires, paint fair, motor good. $150. 278 Peachtree.

'31 CHEVROLET 4-door sedan, new paint, new tires, real buy. 1395 N. Highland.

LATE '31 Ford town sedan, sloping windshield; perfect cond., $350. 278 P'tree.

CADILLAC 314 Sedan, will exchange for carpenter work. 1359 Sylvan Rd., S. W.

$115 CREDIT memo, on new Chevrolet at sacrifice. CH. 3043 after 6 p. m.

Auto Trucks for Sale 11-A

1-TON White truck, with stake body. Several 3-quarter, panel body trucks; also many other various sizes.
INTERNATIONAL HARVESTER CO. OF AMERICA.
580 Whitehall, S. W. MA. 4442.

USED TRUCK BARGAINS.
THE WHITE COMPANY. WA. 8242.

'29 LIGHT delivery Ford truck, $150. Terms or trade. Strickland. WA. 5877.

Tractors 12

ALL-STEEL swing type hammer mills. Grist mills and wood saws.
EVANS IMPLEMENT CO.
569-71 Whitehall St., S. W., Atlanta, Ga.

Auto Accessories 13

L-W-D AUTO PARTS CO., 183 PETERS We specialize good used parts. WA. 8261.

Cylinder Grinding 16-B

FORD A—Reground $15, pistons, rings and pins included. Deferred payments.
McNeal Automotive Engine Works
Since 1906. 330 Rawson, S. W. WA. 6407.

Wanted Automobiles 18

WANTED
Good Used Cars
FORDS
CHEVROLETS
PREFERRED
We Pay Cash Money and a Good Price for Light Cars. See Us Before You Sell.
Miller & Bryant
99 Auburn Ave., N. E.

CASH MONEY
AND A GOOD PRICE
FOR A NUMBER OF FORDS AND CHEVROLETS, '29, '30, '31, '32 AND '33 MODELS
At the Famous "Lot of Values"
230 Whitehall St., S. W. MA. 8362
"The Newest Used Cars in Atlanta."
JOHN S. FLORENCE MOTOR CO.
Tune in Every Night, 8 to 9.
Florence Radiotainers—WJTL.

IF
YOU want the best spot cash price for your car or cars, see
EVANS MOTORS
Nation's Largest Dealer
282 Peachtree St.

CASH FOR USED CARS
MITCHELL MOTORS, Inc.
270 Peachtree MA. 1100
"Atlanta's Largest Used Car Dealer."

WE WILL BUY YOUR CAR
WILL BUY YOUR EQUITY
WILL ADVANCE MONEY
MILLER & BRYANT
99 AUBURN AVENUE

WE'LL buy your car for cash, or you can consign to us for sale at your price.
LOUIS L. CLINE,
WA. 1838. 262 Peachtree St.

CASH FOR USED CARS.
CAMPBELL'S, INC.
80 CAIN ST., N. E. WA. 9830

Pay Cash Late model light automobile. Hall, JA. 1743, 28 Alexander St., N. E. Rear Medical Arts Bldg.

WISH to trade one new Knabe upright piano for 1930-31 Ford or Chev. 570 Greenwood Ave., city.

PAY CASH FOR USED CAR. 37 MORELAND AVE., N. E. JA. 0637.

WRECKED, burned or old automobiles JA. 8740. HE. 3648.

FORD panel truck, good condition, today, Mr. Hugh Hopkins, HE. 3133-J.

WILL pay cash, good used car, from owner. HE. 8644-J; WA. 5998.

Business Service

Beds, Feathers, Steamed, Renovated

Ideal Feather Works, 1010 E. P. de Leon, Decatur. Work guar'teed. DE. 4268.

Bed Renovating

$8.50 Inner-spring mattress, made from your old mattress. Imperial Bedding Co. WA. 3611.

Building and Repairing

CARPENTERING, papering, painting, calcimining, $1.50 room; white labor. Work guaranteed MA. 2040.

Furnace, Roofing, Guttering

FURNACES repaired, cleaned, roofing, guttering, down spouts. L. T. Thompson, MA. 5035.

Lawn Mowers Sharpened & Repaired

LAWN MOWERS sharpened, ground and repaired. Pick-up and delivery service. Quick Service Saw Repair Co., JA. 5284.

Local and Long Distance Moving

W. S. Sweat Expert moving, furn. accepted payment. MA. 1505.

Local Moving and Hauling

SKINNER BROS. Expert moving. '62 Court'd. WA. 7559

WEATHERS BROS. TRANSFER CO. BETTER Service—Lower Prices. MA. 9478.

BLALOCK'S TRANSFER & STORAGE CO. Exp. white labor. Low rates. DE. 0699.

Moving

WILL move you, take pay odd furniture or cash. Personal supervision. WA. 8078.

Moving and Hauling

J. B. UPCHURCH TRANSFER CO. Expert moving, 631 E. Fair, JA. 9037, JA. 1239.

Moving and Storage

GENERAL WAREHOUSE & STORAGE CO 272-274 Marietta St. JA. 2596.

McIntire TRANSFER & STORAGE CO. 20 Courtland, S. E. WA. 2328.

Woodside Storage — "Serving Atlanta since 1891." JA. 2036.

Painting and Papering

ROOMS tinted, $2.50, materials fur.; painting, plastering. Elijah Webb, RA. 5090.

Piano Tuning

EXPERT PIANO TUNING AT CABLE PIANO CO., 84 BROAD ST. WA. 1041.

M. D. HUMPHREY, piano technician. Tuning. Located WA. 7044; MA. 0278.

Plumbing Supplies

WHOLESALE, retail; buy direct. 197 Central, S. W. Pickert Plumbing Supply Co

Printing Service

EVERY printing order receives prompt attention, quickest service, quality work. Phone JA. 8317. Rybert Printing Co.

Radio Repairing

BAME'S, Inc., WA. 5776. Repairs to all makes radio and Victrolas

Roofing, Painting, Papering

Special Prices. Work guaranteed; 26 yrs exp. W. S. Stroud. RA. 1292.

Roofing, Guttering, Repairing

ROOFING, guttering, painting, chimney work; 12 years' exp. Cofer, RA. 7286.

GEORGIA ROOFING SUPPLY CO. — 52 MANGUM; RELIABLE SERV. MA. 5429.

Shades and Shades Cleaned

Harris-Davison Contract prices. Estimates given. Shades, draperies, rugs linoleums; new location, Glenn Bldg. WA. 8848.

Vacuum Cleaner Service.

PARTS and service for all make cleaners. Southern Vacuum Cleaner Service. JA. 8413.

Wall Papering

CALL JA. 8891 for papering and painting. C. W. Scarborough, 482 Seminole.

Wall Paper Cleaning

SHADES cleaned, look like new; new shades; low prices. C. M. Wright, CA. 9753.

Employment

Help Wanted—Female 32

OPENING for woman with good social background, seeking permanent position. Business experience not as important as good personality and willingness to work. Must be over 25. Satisfactory financial arrangements. No canvassers. Call in person, W. L. McGowen, 1050 Citizens & Southern Bank Bldg.

REMINGTON BOOKKEEPER
Age 22-25. Must be fast, $60.
SECRETARY, $115.
AGE 22-28. Private to high executive, at least 5 years experience.
GREENLEAF 523 Mortgage Guarantee Bldg.

EARN MONEY—SPARE TIME
UP TO $30 EXTRA WEEKLY
EXPERIENCE unnecessary. Introduce Friendship $1 Christmas card box assts.; 21 folders; parchments, novelties; 100% profit. Also 50c, 75c boxes. Friendship Studios, Elmira, N. Y.

Bookkeeper Single girl not over 26, preferably with experience on bookkeeping or billing machine. Prefer girl who has worked in branch of large corporation. See Mrs. Jones, Executive Service Corp.

TYPIST Single girl, 19-21, who has speed on typewriter and aptitude for figures. Girl with some college education preferred. Apply immediately Executive Service Corp.

Secretarial Course Three months, individual instruction. Graduates placed. Special rates. Marsh Business College, Grand Theater Building. WAlnut 8809

WANTED—1 more lady for special work, permanent. 1808, 22 Marietta St. Bldg. J. Podhouser, MA. 1844. 75 Glenn St.

Employment

Help Wanted—Female 32

Paragon Shorthand School
COMPLETE stenographic course 3 mos special feature. Individual instructions. Day, night classes. Mr. Lambert, 1503 22 Marietta St. Bldg WA. 0057.

AT ONCE—A-1 saleslady to sell hand-made kiddies' clothing. Answer giving phone number and street address. Address H-454, Constitution.

APPLICANTS answering advertisements are advised not to forward original recommendations. Copies will do. Originals can be presented at interview.

ABC Shorthand 30 days. All commercial subjects. Individual instruction. Employment service. Dickinson Secretarial School Grand Bldg WA. 8809

LEGAL stenographer, must have at least 4 years' experience. Apply Executive Service Corp.

EXPERIENCED millinery saleslady for exclusive trade only. No other need apply. H-448, Constitution.

GREENLEAF 523 Mortgage Guarantee Bldg.

Help Wanted—Male 33

LARGE corporation needs wide awake educated young man with selling experience. Preferably selling schools and institutions. Must have car. A good permanent job for the right man. Apply in person between 8:30 and 10 a. m., or 12:30 and 1:30 p. m. Wednesday.
INTERNATIONAL BUSINESS MACHINES CORP.,
225 Ivy St., N. E.

SALESMAN with first-class recent record selling some packaged item to grocers. Permanent position for strong producer, with established high-grade manufacturer of every-day, every-family food staple. Give particulars, in strict confidence. F-498, care Constitution.

MEN
NATIONAL organization has opening for 2 men. Permanent position $25 to $35 week. See Mr. Denmark, 228 P'tree, after 1 p. m.

TWO experienced security men for dividend paying deal. Must be clean. Excellent opportunity to right party. See Mr. Gross Friday, 231 Healey bldg.

EXPERIENCED SALESMAN FOR CHICAGO. ALSO SEVERAL OTHER STATES. NON-COMPETITIVE. THE CHARROX CO., 81 PRYOR, S. W.

APPLICANTS answering advertisements are advised not to forward original recommendations. Copies will do. Originals can be presented at interview.

AT ONCE—2 men agents on train. Union News Service. Union Depot.

Help Wanted—Instruction 34

Don't Wait—Do It Now
Learn Beauty Culture
Special 15-Day Rate Now On
Write for Booklet. Phone or See Mr. Rich at the
Artistic Beauty Institute
10½ Edgewood Ave.

NOW IS THE TIME TO
LEARN BEAUTY CULTURE
THE proposed Code under the National Industrial Recovery Act means more jobs—shorter hours—and increased salaries.
GET full information today. Call, write or phone JA. 9323 for free booklet.
Day or Evening Classes.
MOLER SYSTEM. 43½ Peachtree St.

MEN WANTED—Qualify for post-depression railway postal clerk jobs, $158 month. Particulars free. Write Franklin Institute, Dept. S7-T. Rochester, N. Y.

Trade Schools 35-A

LEARN BARBERING
THE proposed Code under the National Industrial Recovery Act means shorter hours—more jobs—and increased salaries. Day or evening classes. Get full information today. Phone JA. 9323.
MOLER SYSTEM
43½ Peachtree St.

Situations Wanted—Female 36

STENOGRAPHIC secretary, experience, business record A-1, any salary, own typewriter, interviews respected confidential. Address H-431, Constitution.

WE furnish exp. colored maids, cooks, janitors, porters, chauffeurs and truck drivers.

Employment

Situations Wanted—Female 36

NICE colored girl wants work at once; no objection to staying on lot; good ref. HE. 6825-M.

EXPERIENCED STENOGRAPHER, GENERAL OFFICE WORK. RA. 7377.

Financial

Business Opportunities 38

FOR SALE—Book publishing business, to responsible purchaser, preferably with book experience; on account of ill health of owner. A successful, long-established, high-class, nation-wide subscription book business, now going, with active sales organization. $10,000 cash necessary, in whole or part. P. O. Box 1425, Asheville, N. C.

SODA-LUNCH, cigars, etc. One of best equipped places and in center city. Sales $100 day. Selling at a real bargain: $2,500 handles. Southern Business Brokers, 901 Grant Bldg. MAin 5778.

TO BUY or sell a business see us; we are specialists. A ring will bring a representative.
SOUTHERN BUSINESS BROKERS,
401-902 Grant Bldg. MAin 5778.

HOTEL—46 guest rms., 30 with conn. baths, income $1,250-$1,500, clearing $333, price $6,000, $2,500 cash and $50 mo. WA. 0330.

RESTAURANT and wiener stand cheap for quick sale. Leaving for N. Y. 436 Peachtree.

THRIVING cafe, centrally located, doing $350 weekly, $600 cash. Address H-447, Constitution.

MID-NITE CAFE for sale, living quarters and fixtures. $100. 108 Hurt St.

FILLING station doing good business for sale reasonable. JA. 8386.

LUNCH-BEER—Rent but $12.50—doing $100 wk. price today, $150. WA. 0830.

Loans on Indorsement 39

LOANS on indorsements and automobiles. Prompt service. Fidelity Investment Co., 1011 Georgia Savings Bank Bldg WA 4970

LOANS $50 TO $1,500—Low interest; easy terms. Also finance insurance premiums. 70 Pryor street, N. E.

THE MORRIS PLAN, 66 Pryor St., N. E. $100 to $5,000 at 8 pc. per year.

Loans on Real Estate 39-A

LOANS ON HOMES
ON DISAPPEARING
MORTGAGE PLAN
JEFFERSON MORTGAGE COMPANY
1110 Standard Building
WAlnut 0814

Financial 39-C

AUTOMOBILE LOANS
BALANCE OWING PAID OFF
Reducing Monthly Payments.
Loans on All Personal Property Repayable Monthly to Suit Income.
Southern Security Co., Inc.
209 Ten Pryor St. Bldg. WA. 0684.

Loans on Personal Property 40

INCOME AND CREDIT

A SUFFICIENT income and a fair credit rating is all you need to obtain a loan in amounts of $25 to $300 from the Master Loan.

- No endorsers
- No mortgages
- No salary assignments
- Personal signature only.

THIS service (unquestionably the most liberal ever offered by any loan organization), available only at the Master Loan Service.

CONTINUING our regular family finance plan on loans up to $300, available to all.

GET your finances in order and you'll get more out of life.

THE MASTER LOAN SERVICE, Inc.
211-212-213 Healey Bldg.

Serving Atlantans for more than eighteen years.

LOANS SAME DAY
$50 TO $300
PAYMENTS TO SUIT YOUR INCOME
Fulton Loan Service, Inc.
612-613 Citizens & Southern Bank Bldg. WA. 6738-39.
Open 8:30 to 5 Week Days. 8:30 to 1 on Saturday.

MONEY FOR TAXES
We Arrange
FURNITURE & CO-MAKER LOANS
Quick Service. Small Monthly Payments. Private Consultation Rooms.
PERSONAL FINANCE CO.
Cor. P'tree, N. Pryor and Houston.
228 Candler Bldg. Phone WA. 5550.
OPEN 8:30 to 5 EVERY DAY, INC. SAT.

Loans on Automobiles
Auto Accounts Refinanced
Private Parking Lot
Ground Floor Office
Fulton Industrial Co.
265 Peachtree St.

MONEY TO LOAN ON AUTOMOBILES
Household Goods, Diamonds
MONEY can be easily obtained here without embarrassing investigations.
YOU'LL like our quick confidential service
SEABOARD SECURITY CO., INC.
311 William-Oliver Bldg. WA. 5771

Get Money on Any Model Automobile
MILLER & BRYANT
99 AUBURN AVE.

Constitution Classified Ads Bring Results

Financial

Credit Clearing 40B

SATISFY YOUR CREDITORS
THROUGH our plan, as many others are doing. No obligation to consult us.
ATLANTA CREDIT CLEARING CO.
409 Walton Bldg.

Salaries Bought 41

MONEY CAN be easily secured by salaried people on their signatures only. Confidential service.
Williams Purchasing Corp.
206 Silvey Bldg., 2d Floor, 5 Edgewood Ave.

$5 to $50 Without Endorsement
Georgia Securities Co.
457 Candler Annex. 74 Pryor St. N. E.

STOP WORRYING
GET THE SMALL AMOUNT OF CASH YOU WANT WITHOUT EMBARRASSMENT.
FEDERAL INVESTMENT CO., INC.
81 POPLAR ST., N. W.

MONEY for salaried men and women same day applied for.
NATIONAL FINANCE CO.
503 Peters Bldg.

READY MONEY for salaried men and women. Prompt, courteous service.
Central Investment Co.
302 Silvey Bldg. 5 Edgewood Ave.

QUICK—READY—CASH
Money for Salaried Men and Women
CAPITAL PURCHASING CO., INC.
314 Volunteer Life Bldg

READY MONEY FOR SALARIED PEOPLE.
CENTRAL PURCHASING CO.
418 CITIZENS & SOU. BANK BLDG.

204 Peters Bldg. $5.00 to $50.00 NO DELAY

Live Stock

Baby Chicks

WHITE Leghorns, Cornish Games, Wyandottes, Rocks, Reds, Opingtons, daily. Feed specials. Woodlawn Hatcheries, 510 Piedmont Ave., WA. 4095.

Fishing.

BEST fishing in Georgia. Lake Amah Lee, 28 miles Dixie highway, turn right one mile north Hampton, 50c.

Feed Stores.

BUCKHEAD FEED & GROCERY
2969 Peachtree Road CH. 2086.
STANDARD FEED STORE
290 Marietta St. WA. 3688.
FEED STANDARD FEEDS.

Merchandise

Miscellaneous for Sale 51

A VERY fine lot of imported China and crystal glass, beautiful pieces specially priced for quick sale. There is: 76 pcs. Minton China, white and gold; this factory has manufactured fine China since 1793. An English tea set of 25 pcs. in genuine Wedgwood. A Royal Dalton breakfast set of 78 pieces. Crystal pitcher and 5 glasses with filigree silver overlay. A liquor decanter with gold border and 5 glasses. A punch bowl and grog cups with pitcher to match in Royal Dalton. Several steins and set of champagne glasses. See Miss Lillian Zaban for prices.
CENTRAL AUCTION CO.,
145 Mitchell St.
Also Entrance 132 Whitehall St.

You Can Buy Cheap Here
10 POUNDS SUGAR CLOTH BAGS.....49c
PURE LARD IN CARTONS, LB.....6½c
MAXWELL HOUSE COFFEE, LB.....25c
CASH TRADING CO.
LITTLE 5 POINTS
432 AND 434 MORELAND AVE., N. E.

PAINT, all colors..$1.19 Gal.
ROOFING .....90c ROLL
KALSOMINE .....6c LB.
PURE GRAPE JUICE .....25c GALLON
SPOILED CHEESE FOR BAIT.
JACOBS SALES CO.
45-47 Decatur St., S. E.
N.R.A. WA. 2876 N.R.A.

NEW nationally known electric refrigerators at wholesaler's cost. Regular guarantee. Sizes 3 to 9 cubic feet. WA. 7561.

OAK LETTER TRANSFER CASES, $1 TO $1.50 EACH.
Horne Desk & Fixture Co.
47 Pryor St., N. E.

GOOD used pianos, thoroughly reconditioned and guaranteed to give years of satisfactory service; now priced $45, $50, $60 to $75. Ludden & Bates, 64 Pryor St., N. E.

USE NRA RUBBER STAMPS ON YOUR STATIONERY, CIRCULARS, ETC. READY FOR DELIVERY. BENNETT'S, 42 PRYOR ST., N. E.

NEW and used framing, sheathing, flooring, weather boarding, doors, windows, ceiling, brick. Buy before prices go up again. MA. 5035. 612 North Ave., N. W.

POOL tables and supplies, new and used, attractive prices, terms. Pastime Billiards, Inc., P. W. Lantz, 77½ P'tree JA. 9493.

3½-CUBIC FT. frigidaire, cost $295, a value for only $99.50, on terms, 1-year guarantee. Mr. Morris, WA. 3000.

FIRST CLASS UPHOLSTERING. TERMS CAN BE ARRANGED. MR. GUTHRIE, J. M. HIGH CO. WA. 8681.

RAND visible card index, 6-drawer, using 6x4 cards; perfect condition; $25. Phone HE. 8571.

WE trade in old fur

Rooms For Rent

Housekeeping Rooms Furnished 69

ATTRACTIVE room, k'nette, adjoining bath, suitable 1 or 2 teachers, near Bass. MA. 9902.

631 WEST PEACHTREE—Large front downstairs room, heat, adults. HE. 4197-J.

NEAR Fox, 2 large hskp. rooms, water, lights, telephone, $18. HE. 2757.

637 Lawton—Attractive, clean apt., rm., kitchen, bath, heat, garage. RA. 2587.

DECATUR—3-rm. apt., furnace heat, electric refrigerator and range. DE. 0438.

NORTH SIDE—LARGE ROOM, KITCHENETTE, TILE BATH, HEAT. HE. 5668-J.

685 BROOKLINE, 2 rms., heat, priv. entrance, convs., adults only. RA. 2377.

P'tree Hills Furn. apt. or private home. Heat. Couple. HE. 8351-R.

DESIRABLE room, k'nette, good location, conv. bath, heat, garage, couple. RA. 0149.

3 LARGE, NICELY FURNISHED ROOMS, PRI. HOME, REAS. DE. 0419-W.

Housekeeping Rooms Unfur. 70

807 WASHINGTON—2 CONNECTING ROOMS, LIGHTS, WATER, PHONE. MA. 1939.

905 Pulliam, nr. 2 car lines, 3 rms., lights, water, bath, garage. Owner. MA. 8052

564 Barnett N. E. 3 nice conn. rms., couple's home. Very reas.

215 5TH AVE., Decatur, 5 rooms, private bath, convs., garage, reas. HE. 2417-M.

PEACHTREE RD. SECTION—2 rooms, pri. entrance, heat, garage, $25. CH. 3363.

1038 Lucile—2 attr. rms., sink, lights, water, phone, adults. RA. 6255.

999 ARDEN AVE., S. W.—THREE ROOMS, SLEEPING PORCH AND GARAGE.

Real Estate For Rent

Furnished Duplexes 73

LIVING room, bedroom, dinette, kitchen and bath; lights, gas, ice, heat, hot water, linen and dishes furnished, $45. HE. 4040.

Unfurnished Duplexes 73-A

DUPLEXES.

1351 N. Highland Ave., five large rooms, frigidaire and stove ...$50.00
780 Clemont Dr., 5 rooms, heat ... 50.00
611 Kennesaw Ave., 6 rooms 40.00
2385 Cottage Grove Ave., 5 rooms .. 25.00

BURDETT REALTY CO. WA. 1011

New 6-room invisible duplex, porch, garage, G. E., stoker heat, hot water, large rooms, closets, finest fixtures and decorating. Most desirable location in Ansley Park; $60. 164 Peachtree circle, HE. 2617.

738 PENN AVE., N. E., Sept. 1, large living room, dining, two bedrooms, each with private bath, shower, screened porch, kitchen, refrigeration, 7 closets, garage. Adults only. References required. WA. 8054.

642 CRESTHILL, N. E. Attractive 6 rms., conv. schools, cars, shopping district, Piedmont park, Frigidaire. Seen afternoons. Owner, WA. 5794, VE. 2659.

MORNINGSIDE—Lovely 4-rm. apt., in brick duplex, with owner; heat, automatic hot water, G. E. refrigerator, garage, porches, shady yard. HE. 9682-M.

907 PENN AVE.—Large lovely 7-rm. upper duplex, 3 bedrooms, heat, hot water, G. E. Similar 4-rm. upper duplex, porch. Same neighborhood.

1553 Morningside Drive, 5-room bungalow duplex, A-1 condition; reas. rent. Joe Walker, MA. 4808.

PEACHTREE ROAD SECTION.

6-RM. duplex, large shady lot, 2 baths, front porch, gas range; servant's room; garage; reduced, $55. CH. 3004.

1021 WASHITA, N. E., 5 rooms, 1025 Austin, N. E., 4 rooms, Heat, garage. WA. 8006.

844 CLEMONT DR., N. E.—Beautiful colonial home, 6 rooms, convs. Aug. rent free. HE. 8668.

MORNINGSIDE—3 rooms, bath, garage; desirable for couple. No children. HE. 9521-J.

684 MORELAND, N. E.—Near Ponce de Leon, attractive 5-room duplex, elec. refrigerator, heat, garage, $45. HE. 6522-J.

829 NORTH AVE., N. E.—Bungalow-duplex, 4 rooms newly decorated, garage, heat, continuous hot water, with owner, $32.50.

107 16th St., 5-room upper duplex, large porch, elec. stove, refrigerator, heat, hot water. See to appreciate. HE. 2113.

Piedmont Pk. sect. New, mod., 6 rms., heat, garage. Owner, VE. 1633

733 CENTRAL AVE., S. W.—5 rms., $30, inc. heat. WA. 2930.

1377 MORNINGSIDE DR., 6 rooms, screened porch, near car, bus, garage. HE. 1357-J.

Modern 8-room brick.

$16 month. HE. 5399-J.

SYLVAN HILLS—A lovely 3 room duplex, very reas., garage, all convs. HE. 2436.

1497 P'tree, 6 rms., sleeping porch, sun parlor, 2 baths, frigid. DE. 4945.

NORTH SIDE—Upper duplex, 6 rooms, furnace heat; near school. HE. 6143.

EMORY UNIV.—1288 DURANT DR., NEW 5-ROOM, BREAKFAST. DE. 3254-J.

927 St. Charles Ave., 5-room upper, elec. refrig., heat, garage. WA. 0094.

LARGE lower duplex apartment, available Sept 1. 1496 Morningside Dr. HE. 6372.

Duplexes, Fur. or Unfur. 73-B

MORNINGSIDE—Beautiful duplex, furnished or unfurnished; available Sept. 1. HE. 8001-R.

Apartments Furnished 74

ITALIAN VILLA

200 MONTGOMERY FERRY DR.

MRS. DUNBAR, HE. 1690. Housekeeping 3 rooms, newly furnished, $50. Also 5 rooms, $60. Surrounded by Ansley Park golf links.

STEAM-HEATED completely furn. apt., private bath, entrance, lights, garage. MA. 7880.

3 ROOMS, $25 and 27.50; 4 rooms, $30 and $35; 6 rooms, $45. Near Ponce de Leon Ave. 642 N. Highland, N. E. HE. 4040.

NICELY FURN. EFFICIENCY APT., NEWLY DECORATED, BETWEEN P'TREES HE. 6543.

BARGAIN, $18, two rooms, kitchenette, lights, water, telephone. RA. 0761.

Decatur 3 rms., pri. bath, ent., water, phone. DE. 0276.

2040 P'TREE RD.—4 rooms, porches; garage; adults. HE. 2882. WA. 9997.

INMAN PK. SECT., 2 rms., k'nette, pri. bath, heat, hot water; adults. DE. 0308-J.

LITTLE FIVE POINT—5 rm. apt., living, bed rm. 1 bd. rm. furn. DE. 2049-J.

748 Argonne Ave.—Mod., 4 rms., comp. fur. Frigid. Sep. 1. Adults. WA. 9037.

812 JUNIPER ST.—5 rooms, antique fur., oriental rugs, all convs. Adults.

1519 OLYMPIAN Way, S. W. 3 nice rooms, gas, lights, heat, water. Reas. RA. 6491.

Apartments Unfurnished 74-A

2200 PEACHTREE RD., 3 and 4 rooms.
2214 PEACHTREE RD., 5 rooms
8 CELLIER RD., 4 and 5 rooms.
1111-1125 BRIARCLIFF PL., 4 and 5 rooms.
ALL buildings personally managed, well kept. Will furnish.
G. G. SHIPP.
321 Grand Theater Bldg.
Office, WA. 8372. Home, BE. 1534.

431 PARKWAY DR., N. E.—3-room units, decorated and papered to suit you, $18 to $20.

420 BOULEVARD, N. E.—3 rooms, special offering.

657 Boulevard, N. E.—3 rooms, Murphy. Two unusually nice values at $25.
WALL-OSBORNE. MA. 1133.

685 Argonne Ave., N. E.

JUST off Ponce de Leon, 3 and 4 rms., all outside corner apts., some with open porches, others with sleeping porches or sun parlors. Convenient to shopping district and car line. Apply Owner, Apt. 5.

1383 W. PEACHTREE, APT. 8.
5-ROOM EFFICIENCY.
950 PONCE DE LEON AVE., 4 RMS.
WA. 2723.

1029 W. PEACHTREE—3 rooms, front porch, lower floor, two Murphy beds, convs., $27.50. 4 rooms, second floor, south exposure, front outlook, $35. Mr. Jones, HE. 8350, WA. 2181.

SEE OR CALL
ADAMS-CATES CO.
for a complete list of desirable apartments and houses. WAlnut 5477.

SEE US FIRST
Largest Selection in the City.
Rankin-Whitten Realty Co.
141 Carnegie Way, N. W. WA. 0636

LAFAYETTE COURT

25 ALEXANDERP., N. W.—Just off West P'tree. A well-kept, close-in bldg., offering small and large units at attractive rates.
WALL-OSBORNE. MAIN 1133.

MOST DESIRABLE APARTMENTS IN CITY
Adair Realty & Loan Co.
Sales—Loans—Insurance

1058 AND 1064 PIEDMONT AVE. Bet. 11th and 12th, at Piedmont park, attractive 3 and 4-rm. effcy., elect. refrig. (free current). $25 to $35.
SCREWS REALTY CO. WA. 3123

Real Estate For Rent

Apartments Unfurnished 74-A

Best Rental Values in Atlanta

332 Ponce de Leon Ave.

FIREPROOF building in A-1 condition. One-room bachelor units reduced to $20, 2-room bachelor units, $30; 3-room housekeeping units with roomy balcony, $30; 5-room housekeeping units, $45. Excellent dining room. Resident Manager, Apt. 7, MA. 4698 or WA. 1511.

J. H. Ewing & Sons

1384 West Peachtree Street
At Pershing Point

ONE and two-room bachelor apts., $25 and $35; 3-room efficiencies $32.50; 3-room housekeeping $35. (These apartments have bedrooms); 5-room housekeeping units $45. All apts. have electric refrigeration included in the rate, garages $5 extra.

Dining Room in Bldg.
Call WA. 0636
Rankin-Whitten Realty Co.
141 Carnegie Way, N. W.

Very Attractive and Reasonable
CHATHAM COURT, 690
Piedmont at Third

4-ROOM, first floor corner, 4-room, second-floor corner, 5-room, third floor corner. (Only 2 flights to this apt). All have G. E. refrigerators, gas stove, Murphy bed, etc. Priced at only $35 to $40, but best references are required. Mr. Jones in Apt. 5 will show. HE. 3152 or WA. 3463.

UNUSUAL BARGAINS.
654 BOULEVARD, N. E., 3 rooms.
622 BOULEVARD, N. E., 3 rooms.
450 ANGIER AVE., N. E., 5 rooms.
WALL-OSBORNE. MAIN 1133.

MODERN north side apartments, $20 and up. Phone for list or appointment.
BURDETT REALTY CO.
116 Candler Bldg. WA. 1011

223 PONCE DE LEON AVE., N. E.—6 rooms, 4 bedrooms, 2 baths, large porch. Decorated newly in every detail. Ex. value, $80.
WALL-OSBORNE. MA. 1133.

Colonial ½ block from P'tree, exc. condition, heat, hot water, 3 to 4-room apts; garage; walking distance from town; refs. References. Owner. HE. 4595.

336 FIFTH ST., N. E.
5 rooms, $35.
DRAPER-OWENS CO.
Grant Bldg. Realtors WA. 3657

SPECIAL—6 RMS., 2 BATHS, PORCHES. 318-326 MORELAND, N. E., NEAR SCHOOLS AND BUS FOR GIRL'S HI. JA. 0787.

919 GREENWOOD AVE., N. E.—3-room apt. with dressing room, elec. ref. furnished; $25. King Bailey, owner, WA. 0330 or DE. 2186 or apply at building.

146 7th St., corner Juniper, 6 rooms, 3 bedrooms, 2 porches, Frigidaire. Apply janitor or HE. 0324.

6 ROOMS, 2 bedrooms, all outside exposures; plenty closet space. G. E. 1149 Ponce de Leon. HE. 8565.

Modern 5-room efficiency. Apt. 2, 995 N. Highland at Va. Porches and shower. August rent and moving free.

202 9TH ST., N. E. Nice large 5-r. apt., front and side porches. A place you will like to live. Reduced to $40.

347 NORTH AVE., N. E.—6 rooms, large porch. New paper. Special at $27.50.
WALL-OSBORNE, MAIN 1133.

EFFICIENCY apartment. Best residential section Decatur. Private entrances, garage, reasonable. DE. 4477-W.

138 PEACHTREE CIR.—4-room apt., reduced, elec. refrig. Adults. Refs. HE. 0320-J.

SEE! 543 BOULEVARD, N. E.
WALL-OSBORNE, MAIN 1133.

BONAVENTURE AVE., N. E., 653—MODERN, 5 ROOMS, PORCH. JA. 0787.

982 CRESCENT AVE., N. E.—3 ROOM APARTMENT, $21. WA. 5518.

501 BLVD., N. E.—3-4-r. $22.50-$30.. Wall-Osborne, MA. 1133.

ANSLEY PARK—5-room corner apt., $45. 4 rms., $40. Goodman, 185 Westminster Dr.

PIEDMONT at Fifth, small apt., elec. refrig., $20; adults. Mrs. Bass, JA. 4117.

Reduced $35 North Side, 3 rms., redecorated; garage. WA. 5230.

NORTH SIDE—4-rm. apt. Modern convs., 2 porches, garage. HE. 1509-J.

815 PONCE DE LEON—6 rooms, 3 bedrooms, redecorated, $37.50. Frig. Heat. Apt. 2.

916 MYRTLE ST.—Desirable apts., 4 large rooms each, all modern. VE. 1259.

Apartments Fur. or Unfur. 75

Briarcliff Investment Co.
We Rent Apartments.
The Location, Price and Size You Want.
1030 Ponce de Leon HE. 6280

Goforth Apts. Druid Hills sect., 666 Moreland Ave., 4-room efficiency. Mechanical refrig. HE. 8780-J.

4 AND 5-ROOM APTS., REDECORATED; SOMETHING NICE; GOOD N. E. SECT. WA. 8607.

239 Moreland, N. E., 4, 5 rooms, convs., personally supervised. JA. 7542-W.

Business Places for Rent 75-A

PEACHTREE BUILDING

RATES that will interest you. Single offices or suites up to 5,000 sq. ft. 289 Peachtree street at Baker. Mr. Keith,

ADAMS-CATES CO.
WAl. 5477

Houses for Rent, Furnished 77

638 MORELAND, N. E.—My home, completely furn. Will rent unfurn. Double garage. References required. Tom Noras, WA. 4968.

1024 LOS ANGELES, N. E. Beautiful 7-rm. English brick. All convs. HE. 7560-R.

COMPLETELY furnished 7-room bungalow, good section, very reasonable. DE. 1559-W.

AN unusual home, exclusive neighborhood, 8 rms., 2 baths, large lot. HE. 7399-W.

Houses for Rent, Unfurnished 77-A

12 ROOMS—BOARDING HOUSE

MYRTLE ST., No. 737, corner Fourth St., N. E. An exceptionally desirable location now available.

7 ROOMS—NEAR IN

SPRING ST., No. 474, at Pine. Comfortable home, arranged for either one or two families. Walking distance of business district.

6 ROOMS—DUPLEX

PENN AVE., No. 698, near Ponce de Leon Ave. First floor; porches; garage.

6 ROOMS—BRICK BUNGALOW

PETERS PARK, No. 323 Fourth St., cor. Kontz Ave. Near Ga. Tech and O'Keefe Junior High school.

5 ROOMS—COTTAGE

PLUM ST., between Third and Fourth street. Convenient to Ga. Tech and Luckie street car line.

COLLEGE PARK, GA.

EAST HAWTHORNE AVE., No. 306, corner Lee, two blocks east of Cox College and near car line. Also near Ga. Military College; 6 rooms, bath, electric lights, water, gas, sewer. Lot 100x190 feet; excellent garden and chicken runs. Now available.
H. L. FINCHER.
610-11 Peters Bldg., 7 Peachtree St., S. W.
Phones: WA. 2677. HE. 2099.

313 W. Mercer Ave., Col. Park, 9 rooms, 2 baths. Steam heat. Will Redec. $35.00. WA. 5513.

6 RMS., 633 Barnett St., N. E.—All convs., near school and stores, one block car line, $40. Will repaint. Call Clyde Fox, care Rich's.

MODERN 6-room brick bungalow, decorated. Move now. Rent begins Sept. 1. 543 N. Candler, near E. North Ave., $37.50. Owner. HE. 1882.

995 ROSEDALE RD., N. E.—Brick bung., 6 rms., bkfst. rm., tile bath, steam heat, garage. Delightful location. Available Sept 1. RA. 4463.

MORNINGSIDE, 1106 McLynn at Lanier Blvd., attractive red brick, 6 and breakfast room bungalow, modern and convenient. Owner. DE. 1526-M.

A REAL HOME—1½ blks. East Lake Country Club. Attr. 6 rms. and brkft. rm., brick. Lovely lawn, garden. New stove. WA. 8607.

500 NICE homes, call C. M. Binder, Careful Transfer Co., DE. 2797. 1453 LaFrance St., N. E.

PEACHTREE RD., near Club Dr., 2-story red brick, newly decorated, 3 bedrooms, 2 baths, $70. CH. 2915.

446 CLIFTON RD.—7-room bungalow, arranged 2 couples; 4-rm. duplex, bath. DE. 1889-W.

Decatur 118 Jefferson Pl. 7-room brick, garage. DE. 2511.

1412 GRAHAM ST.—6-rm. frame, corner lot, garage. W. D. Beatie, WA. 2811.

948 CAPITOL—9 rms., 2 baths, garage. Near schools; repainted; $30. MA. 2004

Real Estate For Rent

Houses for Rent, Unfurnished 77-A

1277 EUCLID AVE., N. E. 6-r. bung. Desirable neighborhood. Rent $35. WA. 2114.

164 NORTH AVE., cor. Piedmont, 9 rms., new paint, paper. Owner, DE. 1231-J.

DECATUR—122 Michigan Ave., 5-room bungalow. Call owner, HE. 8587.

WEST END—Lovely 6-room brick house, garage, all convs. HE. 2436.

970 MADERIA, N. E. 6 rms., beautiful lot, convs., $30. WA. 2450; WA. 4952.

BEAUTIFUL south side 6-room bungalow and garage, reduced to $18.50. WA. 3620.

6 ROOMS, garage, suitable for 2 couples, newly decorated, $25. MA. 7719.

Houses for Rent Fur. or Unfur. 77-B

UNUSUAL HOME IN EXCLUSIVE P'TREE ROAD SECTION. 4 BEDROOMS, 2 BATHS, SERVANT'S QUARTERS, 2-CAR GARAGE. BY OWNER, HE. 3038.

780 ST. CHARLES AVE., N. E.—Attractive bungalow, 3 bedrooms, sleeping porch; furnace heat; garage. JA. 1956-J.

Houses for Rent (Colored) 78

326 KING ST., S. E. 3 rooms, all convs., $10. WA. 2450; WA. 4952.

Office Space for Rent 78-A

AIR-COOLED OFFICES.

OR desk space, Mail, phone, stenographic and multigraphing service. Prices reas.
THOMAS OFFICE SERVICE.
724 First Nat'l Bank Bldg. WA. 1693.

PRI. OFFICES, RECEP. RM., SWITCHBOARD, STENOGRAPHIC SERVICE 1314 RHODES-HAVERTY BLDG., WA. 6449.

OFFICES, DESKS, MAIL, PHONE, SECRETARIAL SERVICE. 901 WM.-OLIVER BLD

DESK space, phone, mail forwarded. Call 611 Haas-Howell Bldg., MA. 1634.

SPACES in concrete bldg., close to 5 Pts. L., W., Tel. gratis. WA. 5634.

Wanted to Rent 81

FAMILY of 4 adults wishes to rent from owner nicely furnished bungalow, 3 or 4 bedrooms, 2 modern bath rooms Druid Hills near Emory preferred. Best references. Phone DE. 3470-W.

BY LADY alone, small unfurnished apt. or large unfurnished room and board in refined family. Address H-452, Constitution.

6 OR 7-ROOM furnished home, price not over $55. Must have immediate possession. Call WA. 0100, Mr. Moore.

SMALL apartment, furnished, near Tech High. Must be reasonable. H-451, Constitution.

Real Estate For Sale

Farms and Lands for Sale 83

FARM lands in old Milton county, now Fulton. Call or write J. H. Manning, real estate broker, Alpharetta, Ga.

Brokers in Real Estate R

J. R. NUTTING & CO., 1001 Ga. Sav. Bk. Bldg. WA. 0156. Sales and rents.

Houses for Sale 84

North Side.

TODAY'S BEST BUY
2026 N. Ponce de Leon Ave.

NEAR end of car line, facing park, located on wooded lot, 100x900. Five bedrooms, 2 tile baths, truly a spacious and modern home. Four garages and servant's quarters. Quick action will make this your real bargain at only $12,500. No fees. Exclusive sale. Call Mr. Craig, now. CH. 2202, or at

B. M. GRANT CO.
Grant Bldg. Realtors. WA. 1603.

EMORY SECTION

1275 RIDGEWOOD DR.—9-room 2-story brick home in excellent condition. Well financed, 5 bedrooms, 2 baths, double garage and servant's room, near school and college. Large attractive shady lot, 88,750. Reas. Terms. Call Larned, DE. 3287 or MA. 3886.

$6,250—Near Peachtree Rd. A very attractive and well-arranged home consisting of 6 rooms and breakfast room, servant's room, two-car garage. Ideal location, situated on a beautiful lot 100x250. No loan, commission or refinancing. Will sell on ten-year payment plan. Shown by appointment only. WA. 2646. 1113 First Nat'l Bank Bldg.

Peachtree Heights Park

ON WOODWARD WAY, many new stylish homes are going up in this section near Peachtree; we offer a level wooded lot at $4,000.

Adams-Cates Co. WA. 5477

NORTH FULTON ACREAGE

312 ACRES, 1 mile of Sandy Springs, $50 per acre, or will sell part for $60 per acre. Mr. Sibley.

Adams-Cates Co. WA. 5477

ANSLEY PARK—3 bedrooms, sleeping porch, oil heat. Lot 60x200. Price $5,250. Exclusive sale. Call Reybold, WAlnut 1511.

J. H. Ewing & Sons, Realtors

915 E. ROCK SPRING RD.—8-rm., 2-story brick home, 3 bedrooms, sleeping porch, 2 tile baths. Owner sells for bal. due. Easy terms. Brokers protected. Samuel Rothberg. 1114 Healey Bldg., WA. 2253.

MORNINGSIDE bargain. A dandy 6 and breakfast room brick for only $4,950. Easy terms. Only one left. It is going to be sold. Phone right now for appointment to see this one. WA. 3937.

OVERLOOKING Brookhaven golf course, fine 2-story brick, 4 acres beautifully developed, $16,250. WA. 0156. J. R. Nutting & Co.

$4,750 Modern, 2 tile bath brick home, 3 bedrooms, fine level lot, near cars and school. If you want the best buy on the market, call now. WA. 3936.

$5,000 CASH will buy a beautiful $25,000 home in exclusive Habersham Road section. Address H-453, Constitution.

THE most beautiful lot in Peachtree Heights Park, $5,000. WA. 0156.

Kirkwood.

WELL-ARRANGED six and breakfast room brick with white oak floors, tile bath, furnace heat; located on corner lot near transportation and stores. Pay $300 cash and $36.50 monthly. No loans. WA. 0814. Mr. Hilley.

West End.

"WEST END SPECIAL"

$4,750. 6-ROOM brick, newly decorated. No loan; $500 cash, balance easy. Why pay rent? Call Mr. Head, HE. 6231, or WA. 3111.

HAAS, HOWELL & DODD

College Park.

College Park No. 306 E. Hawthorne Ave., corner Lee St., two blocks east of Cox College and south of Georgia Military College, 6-room cottage, on lot 100x190 feet. H. L. Fincher, 610-11 Peters Bldg., WAl. 2677, or HEm. 2099.

Druid Hills.

SACRIFICING large equity in 2-story home, small trade. HE. 5743.

Sylvan Hills.

ATTRACTIVE 5-room brick, all convs., garage; a real bargain. HE. 2436.

College Park.

W. PRINCETON—8-room frame, 2 baths, facing Cox College, 1-2 acre, $3,500; $500 cash, $35 mo. No loan. O. M. Haire & Son, CA. 1411.

Investment Properties 84-A

$9,500 FOR 8-unit brick apt. Close in. A. Graves, 172 Auburn Ave.

Lots for Sale 85

Lenox Park HEmlock 8571. HERBERT KAISER.

Property for Colored 86

5-ROOM modern home, East Ave. Sold for $4,500, now $2,250. Owner. WA. 7900.

Suburban—For Sale 87

Be Independent Buy 3, 6 or 8-acre tract in beautiful Majestic Acres, adjoining Avondale. Price less than a good city lot. Easy terms. John J. Thompson & Co. WA. 3935.

DIXIE Highway, Atlanta-Jonesboro, 14 miles, 48 acres, east front, 565 feet. Adjoins new 11-room brick home. Bargain $2,000. (Worth double.) Geo C. Fife, 308-11 Gould Bldg., WA. 3661. (Exclusive.)

AVONDALE SECTION—22 acres, eastern exposure; beautiful building site; branch; rich land; creek; 5 acres pines; choice section; good road; $1,750, $150 cash, $20 month. Owner, J. J. Hemperley. WA. 7310.

BOND OFFERINGS SAG IRREGULARLY

Daily Bond Averages.

(Copyright, 1933, Standard Statistics Co.)

	20 Ind's.	20 RR's.	20 Ut's.	60 Total
Tuesday	75.9	81.2	85.1	80.7
Previous day	75.9	81.3	85.3	80.8
Week ago	76.0	81.1	85.6	80.8
Month ago	75.4	81.3	85.9	80.8
Year ago	68.3	76.1	85.4	76.5
2 years ago	83.4	92.4	100.5	92.1
3 years ago	93.9	108.5	100.8	101.1
High (1933)	77.1	84.9	88.5	83.5
Low (1933)	58.3	57.0	74.1	63.6
High (1932)	71.3	78.0	86.2	78.1
Low (1932)	53.2	47.4	70.9	57.5
High (1931)	90.4	105.7	101.5	98.7
Low (1931)	62.3	62.3	80.2	68.5

By VICTOR EUBANK.

NEW YORK, Aug. 22—(AP)—Trading activity in the bond market continued on a restricted scale today and prices generally were inclined to shift about uncertainly.

Although there was a late mild rally in some of the secondary groups, apparently in sympathy with improvement in stocks, the close was irregular. Sales totaled approximately $8,600,000, par value, and the average for 60 domestic corporate loans was off one-tenth of a point.

While the majority of utilities and rails drifted to slightly lower levels, some issues in these groups advanced. The industrials, as a whole, finished about even.

Among utility and industrial issues that recovered a point or more were some of I. G. Chemical, International Telephone, Remington Rand, United States Rubber and Vanadium.

United States Government Securities were dull but firm. Foreign obligations were highly mixed.

Produce

The produce quotations listed below are reported by the state bureau of markets on closing sales each preceding day:

ATLANTA.

Eggs, Georgia, extra	$ .16
Eggs, standard	.12
Eggs, trade	.12
Eggs, Georgia, yard run, dozen	.12
Stags	.08
Hens pound	.09
Roosters, pound	.05
Ear corn (80-pound bushel)	.80
Butter, best table, pound	.20@.25
Turkeys, pound	.10
Capons, pound	.10
Geese, pound	.05
Ducks, pound	.05
Friers, pound	.10

CHICAGO.

CHICAGO, Aug. 22.—Butter: Receipts 13,095; firm; creamery, special (93 score) 22½@23c; extras (92 score) 22c; extra firsts (90-91 score) 21@21½c; firsts (88-89 score) 19@20c; seconds (86-87 score) 17@18c; standards (90 centralized carlots) 22c.

Eggs: Receipts 8,182, firm; extra firsts 15c; firsts 14c; seconds 13c; current receipts 11½@12c.

Egg futures: Refrigerator standards, October 18½c; November 19@19½c.

Butter futures: Storage standards, November 23½@24½c; December 24½c.

Poultry: Receipts, live, 39 trucks, steady; hens 10@11½c; Leghorns 8c; roosters 7c; turkeys 8@11c; spring ducks 7@9c; old 7@8c; spring geese 9½c; old 8c; Rock fryers 10½@12c; colored 10c; Rock springs 12@13c; colored 10½c; Rock broilers 10½@11c; colored 10c; Leghorns 9½c.

Potatoes: Receipts 50, on track 202; total United States shipments 241; slightly weaker, demand and trading slow, supplies liberal; Nebraska Cobblers U. S. No. 1 ly graded $2@2.15; Minnesota, partly graded $2.30@2.35, few $2.40; Idaho Russets $2.50@2.60, few choice quality $2.65@2.70; Idaho Triumphs $2.50@2.60; Wisconsin Round Whites ungraded $1.75@2; partied $1.90@2.15.

Sugar, Coffee.

SUGAR.

NEW YORK, Aug. 22.—Raw sugar was firmer today and prices 1-16 cent higher to the basis of 3.56 for spots.

Futures firmed up in sympathy with the higher spot market with final prices 4 to 6 points net higher. Sales were 29,800 tons.

The range follows:

	High.	Low.	Close.
September	1.43	1.38	1.43
December	1.53	1.48	1.53
January	1.56	1.51	1.56
March	1.68	1.57	1.62b
May	1.68	1.63	1.67b
July	1.73	1.68	1.73b

b—Bid.

In refined there were only moderate withdrawals, while new business was light and supplied through second hands. Prices were listed at 4.70 by refiners, with second hands quoted around 4.50.

COFFEE.

NEW YORK, Aug. 22.—Coffee was quiet today and trading of an indefinite character. Santos opened 2 lower and closed 4 lower to 1 higher. Sales, 9,000.

No. 7 opened 2 to 7 lower and closed 1 to 6 lower. Sales, 4,000. Closing quotations: Santos—September 7.98; December 8.21; March 8.36; May 8.44; July 8.52. No. 7—September 5.46; December 5.74; March 5.89; May 5.97; July 6.02.

Spot coffee dull, Santos 4s 8½, Rio 7s 7½.

GIRL SWIMMER DIES AFTER 80-HOUR GRIND

ESSEN, Germany, Aug. 22.—(AP)—Ruth Litzig, who was dragged exhausted from the river Sunday after having been swimming continuously for 80 hours, died today.

Real Estate For Sale

Suburban—For Sale 87

HERE S A BIG FARM

AND a good one, has 140 acres with 90 acres open, has good bottom land, plenty of timber and 2 streams of water. Owner's house has 5 rooms and 3 porches, sets back in a heavy oak grove. The tenant house has 3 large ceiled rooms, a lot of fruit and good outbuildings. Sell this week for $1,700. Easy terms. Mr. Wilson, WA. 7991.

JACOBS REALTY CO.
Formerly Dortch-Jacobs Realty Co.

BROOKHAVEN CLUB section, tract of 6½ acres fronts 500 ft. on Mabry road, view of lake and golf course, a choice tract, only $1,500; terms. Adams-Cates Co., WA. 5477.

BUY ON DIXIE HIGHWAY.

CHOICEST listings of acreage tracts on paved Dixie highway towards Jonesboro. Tracts $500 and up. Call WA. 9926. Mack Matthews, Healey Bldg., or see Mr. Orr at Arrowhead Golf Club.

BUILD for yourself an estate on a beautiful 5-acre wooded tract. City water and sewerage, good schools and colleges. Small cash payment. All for the price of a city lot. DE. 3579, residence DE. 4304-J.

SACRIFICE to satisfy heirs, beautifully wooded lots. White Oak Hills. $125.
KEITH & HOLLAND, WA. 2861.

31 ACRES, 15 open, 3-room house, barn, wide soiling road, good section, nice branch, $800. Harper, WA. 5134.

8-ROOM duplex, 2 blocks River car, $650. Worth $1,500. Harper, WA. 5134.

To Exchange Real Estate 88

50 ACRES unincumbered land, Douglas county, 5 miles of paved highway, exchange for late model automobile. H-143, Constitution.

WILL exchange Florida Farm, free encumbrance, for medium priced North Side residence. WA. 0575.

WE WILL exchange your real estate. Ralph B. Martin, Co., C. & S. Bldg. WA. 0627.

Wanted—Real Estate 89

FARMS WANTED

WE NEED farms, especially near Atlanta. If you want to sell, list your place with us. We get results. Clyde Realty Co., 41 Pryor St., S. W.

WANT TO BUY A MODERN HOME NEAR P'TREE RD. WORTH $7,500. HAVE $1,000 CASH. MUST BE A BARGAIN, NO AGENTS. ADDRESS D-456, CONSTITUTION

Auction Sales 90

AUCTION sale of 50 acres, subdivided with 3 houses, Tuesday, August 29, 1:30 p. m., DeKalb county on Gresham road. For information call MA. 9377, Holtsinger Auction System.

LUMMUS AUCTION CO.
503 Forsyth Bldg. WA. 9598.

FOR fair dealings and experience. Oglesby Auct. Co., Pdmt. hotel. JA. 0600. Rm. 928.

Bond Dealings on New York Stock Exchange

NEW YORK, Aug. 22.—Following are today's high, low and closing prices of bonds on the New York Stock Exchange and the total sales of each bond:

(United States government bonds in dollars and thirty-seconds.)

U. S. GOVERNMENT BONDS.

Sales (in $1,000).	High.	Low.	Close.
15 L 3½s '32-47	102.16	102.16	102.16
7 L 1st 4s '32-47	101.25	101.19	101.25
62 L 1st 4½s '32-47	102.3	102.	102.3
157 L 4th 4¼s '33-38	102.28	102.20	102.23
231 Tr 4½s '47-52	110.26	110.18	110.26
294 Tr 4s '44-54	106.26	106.20	106.26
67 Tr 3½s '46-56	105.	104.26	105.
7 Tr 3½s '40-43 June	101.29	101.26	101.29
2 Tr 3½s '43-47	102.7	102.7	102.7
17 Tr 3½s '41-43 Mch	101.29	101.26	101.29
2 years ago	83.4	92.4	100.5	92.1
3 years ago	93.9	108.5	100.8	101.1
37 Tr 3½s '45-49	100.1	99.30	100.
24 Tr 3s '51-55	98.18	98.16	98.18

CORPORATION BONDS.

—A—

Sales (in $1,000).	High.	Low.	Close.
6 Adams Exp 4s '48	71	70	71
3 Alb & Sus 3½s '46	89	89	89
43 Alleghany 5s '44	64	62½	62½
46 Alleghany 5s '49	57	55	57
42 Alleghany 5s '50	42½	42	42½
5 Allegh Val 4s '42	98	98	98
2 Allis Chal 5s '37	92	91	91
25 Am & F P 5s 2030	49	48½	49
14 Am I G Ch 5½s '49	85½	85½	85½
3 Am Intl 5½s '49	78½	78½	78½
1 Am M & F 6s '39	105	105	105
7 Am Metal 5½s '34	90½	90½	90½
4 Am Smelt 5s '47	99½	99	99½
8 Am S Ref 6s '37	105½	105½	105½
9 Am T & T 5½s '43	107½	107½	107½
43 Am T&T col 5s '46	106½	106½	106½
18 Am T&T 5s '60	104½	104½	104½
13 Am T&T 5s '65	105	104½	104½
8 Am T&T cvt 4½s '39	116	115	116
1 Am T&T 4s '36	102½	102½	102½
3 Am WW&E 6s '75	80½	80½	80½
6 Am WW&E 5s '34	96	93½	95½
5 Ang C Nit 7s '45	8½	8	8
1 Ann Arbor 4s '95	40	40	40
20 Arm Del 5½s '43	89½	88½	88½
24 Arm 4½s '39	90½	90½	90½
6 AT&SF cvt 4½s '48	101½	101½	101½
27 AT&SF 4s '95	97	96½	96½
4 AT&SF adj 4s '95	88½	88½	88½
5 AT&SF adj 4s at '95	90	89	89
1 AT&SF R Mt 4s '65	86	86	86
7 Atl & C A L 5s '44	94½	94½	94½
3 A C Line 1st 4s '52	90½	89	89
1 ACL L&N 4s '52	70	70	70
5 A C Line 4½s '64	78	78	78
3 Atl C & W I 5s '59	62	60½	60½
2

LATE RALLY AIDS PRICE OF STOCKS

Daily Stock Summary.

(Copyright, 1933, Standard Statistics Co.)

	50	20	90	Ind'ls. RR's. Ut's. Total
Tuesday	94.2	51.9	88.9	86.7
Previous day	92.4	50.7	88.9	85.4
Week ago	89.4	49.3	89.4	83.2
Month ago	81.0	45.7	90.0	77.1
Year ago	61.8	38.0	96.7	63.5
3 years ago	162.7	117.2	216.8	165.1
6 years ago	134.0	122.2	118.5	125.4
High (1933)	102.1	58.0	113.7	96.9
Low (1933)	42.3	23.5	61.5	42.9
High (1932)	72.3	39.8	111.0	73.9
Low (1932)	33.1	13.2	51.8	35.0
High (1931)	140.2	106.2	208.9	144.3
Low (1931)	80.0	30.8	92.8	61.3

Dow-Jones Averages.

By THE UNITED PRESS.

STOCKS.

	High	Low	Close	Net Chg.
30 Industrials	101.71	99.02	101.34	+1.17
20 Rails	50.87	49.38	50.79	+1.12
20 Utilities	30.81	30.10	30.61	+ .03

BONDS.

40 Bonds	88.01	+ .11
10 First rails	93.87	— .08
10 Second rails	75.45	+ .25
10 Utilities	95.09	+ .06
10 Industrials	87.62	+ .16

By JOHN L. COOLEY.

NEW YORK, Aug. 22.—(AP)—After early irregularity, stocks swung into a fairly brisk rally during the late trading today and net gains of 1 to 2 points were numerous at the close.

With rye advancing the limit and other grains, as well as cotton, rising in sympathy, equity traders found the line of least resistance upward. Activity quickened a bit in the last hour as prices improved; previously, the market had been the familiar dull affair. Dealings throughout looked highly professional, and an obvious scarcity of offerings facilitated the rise. Transactions totaled approximately 2,000,000 shares.

Motor trucks, rails and packing issues found particular favor. Other divisions, with the exception of utilities, did well enough when rising tendencies got under way. Light and power company equities appeared to be under the shadow of rate cutting developments.

General Motors was an active favorite and up 2 points net. Chrysler, also in demand, jumped 2 1-4. Du Pont gained nearly 4. Auburn 2 and Nash about 1 1-2. United States Steel, American Telephone, Celanese, National Biscuit, Baltimore & Ohio, Delaware & Hudson and International Telephone improved 1 to more than 2.

Wall Street gave some attention to the credit expansion noted in the current condition statement of reporting federal reserve member banks. The total rise of $45,000,000 was the largest in about two months. "All other," or commercial loans rose $18,000,000. The large gain in holdings of United States government securities represented takings of the new treasury issues by interior banks.

American Metal Market, reporting a decrease in steel output, said: "No precise forecast can be made of the rate from which production will eventually turn upward because the recent and prospective decreases are caused by the completion of backlog business built up while buyers were taking advantage of old prices. . . . To a large extent the code removes the ground that large buyers had for demanding concessions but the mills can still establish additional quantity differentials which represent differences in cost in filling large and small orders, respectively. While steel producers are indisposed to express themselves, there is reason to assume they are fairly well satisfied with the code."

A stock exchange seat sold today for $200,000, an increase of $15,000 over the previous sale.

FOURTH PRICE HIKE IS SEEN FOR TIRES

AKRON, Ohio, Aug. 22.—(AP)—The fourth 10 per cent increase in the price of tires and tubes since early spring was reported due in rubber circles here today. Heads of the Akron district rubber corporations refused to either deny or confirm the reports, which said the increase will be announced in a week.

Brokers' Views

STOCK OPINIONS.

FENNER, BEANE & UNGERLEIDER—The break-out of the market on the side of financing prices would be expected to create further constructive market sentiment, and provide a basis for a continuation of Tuesday's late rallying tendencies.

DOBBS & CO.—If the advances Tuesday induce increased public buying, the movement could go considerably further and we continue to look for an upward trend.

BEER & CO.—The defenite emergence of the industrial and rail averages to new high levels Tuesday indicates an active resumption of the uptrend.

LIVINGSTON & CO.—The buoyant tone of the market on the advance following the recent support it received when grains were weak points to higher prices and these may be reached in the near future notwithstanding the absence of trade improvement.

COTTON OPINIONS.

FENNER, BEANE & UNGERLEIDER—Indications point to large ginnings but the movement to market indicates they may come under expectations. The ginnings are not apt to have much effect on the market unless very large, or smaller than expected.

HUBBARD BROS. & CO. TO DOBBS & CO.—We believe the market is now in a position to respond readily to anything of an encouraging or constructive character.

BEER & CO.—We continue to favor the long side on substantial setbacks.

LIVINGSTON & CO.—We do not look for anything but minor reactions from present prices and with the tone as strong as it is any encouraging news could easily push prices sharply upward.

GRAIN OPINIONS.

FENNER, BEANE & UNGERLEIDER—The wheat market still has a very firm undertone as buying of apparently good character develops on all breaks at present levels.

LIVINGSTON & CO.—There was good buying of oats Tuesday and its strong statistical position recommends its purchase at present levels.

Investment Trusts

NEW YORK, Aug. 22.—Investment trust securities. (Over-the-counter market.)

	Bid.	Asked.
Am Bank Stock	1.18	1.32
British Type Inv	.70	.95
Bullock Fund	12.88	13.88
Corporate Trust	2.29	..
Corporate Trust A A	2.21	..
Diversified Tr B	8.13	..
Diversified Tr C	3.30	3.60
Diversified Tr D	5.25	5.75
Dividend Shrs	1.30	1.42
Incorp Investors	18.48	20.46
Nor Am Tr Sh 1933	2.53	2.75
Nor Am Tr Sh 1936	2.25	2.75
Quarterly Inc Shrs	1.43	1.55
Supervised Shrs	1.46	1.59
Trustee Stand Inv C	2.25	2.35
Trustee Stand Inv D	2.19	2.50
Trusted Am Bk A	2.27	..

Metals.

NEW YORK Aug. 22.—Copper quiet; electrolytic spot and future 9. Tin barely steady; spot and nearby 44.12; future 44.25. Iron quiet, unchanged. Lead steady; spot New York 4.50; East St. Louis 4.35. Zinc dull; east St. Louis spot and future 4.85. Antimony, spot 7.00.

N. Y. Stock Exchange Transactions

NEW YORK, Aug. 22.—Following is the complete official list of today's stock transactions on the New York Stock Exchange:

STOCKS.

Sales (in hundreds)	Div.	High.	Low.	Close.	Net Chg.
—A—					
28 Adams Exp		10½	10	10⅜	+ ⅛
42 Addressog		10⅜	9½	10⅛	+ ⅛
10 Air Reduc (3)		101	99½	100½	+ 1½
2 Air W E Ap		2½	2½	2½	+ ⅛
60 Alaska J (.60)		27⅛	27⅛	27⅛	+ ⅛
56 Allegheny		6⅛	6	6⅛	+ ⅛
5 Alleg pf $30 ww		16½	15½	16½	+ ½
23 Al C&D (6)		133½	131	133½	+ 1½
16 Allis C Mfg		19⅜	19¼	19⅜	+ ⅛
4 Amal Lea		6⅛	6⅛	6⅛	— ⅛
26 Amerada (2)		38⅜	37	38	+ 1
14 Am Ag C Del		29½	28½	29½	+ 1
12 Am B Note		20½	19½	20⅜	+ ⅛
14 Am B N pf (3)		12⅜	12½	12⅜	
12 Am Beet Sug		12⅜	12½	12⅜	— ⅛
130 Am Beet S pf		49½	48	49⅛	+ ⅛
2 Am Br S (.60)		32	31½	31½	
60 Am Can (4)		89½	88	89⅛	+ ⅛
24 Am Car & Fdy		30½	29	30½	+ ⅛
124 Am Comi Alco		68⅛	66½	68⅛	+ ⅛
48 Am & F Pow		13⅜	12⅝	13⅛	+ ⅛
5 Am & FP $7 pf		25½	24½	25⅜	— ⅛
3 Am & FP 2 pf		16⅜	15½	16⅜	+ 1½
25 Am Haw S8 (1)		18½	18	18⅛	+ ⅛
6 Am H Pr (3)		37	36½	37	
10 Am Ice		12	11½	12	+ 1
30 Am Internat		11½	10½	11⅛	+ ⅛
4 Am La F & P		1⅛	1⅛	1⅛	
10 Am Loco		32⅜	31½	32⅜	+ 1⅛
14 Am M & F (.80)		17⅞	17	17	— ⅛
15 Am Metal		19⅜	18⅜	19⅜	
50 Am Pow & Lt		12⅛	11½	12⅜	— ⅛
11 Am Rad & S		2⅜	2⅜	2⅜	
2 Cont B pf (4)		61½	61	61½	
23 Cont Can (2)		63⅛	63	63⅛	+ ⅛
7 Cont I (1.20)		30	29½	30	+ 1⅛
15 Cont Mot		2½	2	2⅛	+ ⅛
62 Cont O Del		16⅛	16½	16⅛	— ⅛
31 Corn Prod (3)		89½	87¾	89⅛	+ ⅛
14 Cotp		5¼	5¼	5⅛	
22 Cr-Ot W (2½b)		32⅛	31	32	+ ⅛
2 Crosley Rad		10	9½	10	+ ⅛
7 Crown Cork		48	46½	48	+ ⅛
7 Crown Zeller		6	5½	6	
9 Cuba Co		2¼	2¼	2⅛	+ ⅛
4 Cuban Am Sug		7¼	7¼	7¼	
18 Cudahy P (2½)		53	51½	51⅝	+ ⅛
24 Curtis Pub		24⅛	22⅞	24⅛	+ 2⅛
32 Curtiss Wr		3¼	3¼	3⅜	
14 Curtiss Wr A		7	6½	6⅞	
—D—					
93 Deere & Co		35½	33½	35⅛	+ ⅛
5 D & Co pf (.20)		14	13⅜	14	+ ⅛
13 Del & Hud		76	74	76	+ 2⅛
81 Del L & W		36½	34⅝	36½	+ 1⅛
2 Diam Mat (1.55b)		23½	23½	23½	+ ⅛
35 Dome M (1.55b)		31¼	31	31⅛	+ ⅛
28 Douglas A (½)		15	14½	14⅝	— ⅛
28 Drug Inc (3)		46	45⅜	46	— ⅛
221 Du P de N (2)		82	77⅞	81⅛	+ 3⅛
—E—					
27 Eastm Kod (3)		81½	79	80½	+ 1
48 Eaton Mfg		14½	13½	14⅛	+ 1
53 Eltingon Sch		4	3½	4	+ ⅛
6 El & Mus		3	3	3	
59 El Auto L		21½	19¾	21½	+ 2⅛
13 El Boat		6	5½	5⅞	
45 El Pow & Lt		9	8½	8⅝	— ⅛
4 El Stor Bat (2)		45½	44½	45½	+ 1½
2 Endicott J (3)		55	55	55	+ 1½
2 Eng PS pfww(5½)		29½	28½	28¾	— 1⅛
2 Eq O B (1)		10½	10½	10½	— ⅛
88 Erie R R		25½	23½	25	+ 1⅛
13 Erie 1 pf		25½	23½	23⅝	— 1⅛
11 Erie 2 pf		20	19½	19⅝	+ 1⅛
10 Eureka V Cl		9½	9¼	9½	— ⅛
4 Evans Prod		4½	4⅛	4⅜	+ ⅛
—F—					
3 Fed Mot		8	7⅞	8	+ ⅛
2 Fed W Svc A		3½	3½	3½	+ ⅛
10 Fid P F I (1.20)		30	29½	30	+ ⅛
25 Firest T&R (.40)		26	25¼	26	+ ⅛
6 First N Str (2½)		80½	80½	80½	+ ½
5 Foster Wheel		17½	17	17⅜	— ⅛
4 Foundation		16⅛	16	16⅛	— ⅛
3 Frt N Inv (.95g)		22½	22	22½	— ⅛
7 Fox Film new		16⅛	15¾	16⅛	— ⅛
12 Freeport Tex (2)		39½	39	39⅜	+ ⅛
—G—					
5 Gen Am Inv		9½	9¼	9⅜	— ⅛
11 Gen Am Trans (1)		37	36½	37	
16 Gen Asphalt		21½	20¾	21½	+ ⅛
8 Gen Bak (1)		16½	15½	16	+ ⅛
3 Gen Bronze		7¼	7¼	7¼	
3 Gen Cable		6⅛	6⅛	6⅛	+ ⅛
4 Gen Cigar (4)		39	39	39	+ ⅛
161 Gen Elec (.40)		25½	24¾	25⅛	+ ⅛
20 Gen Elec spl (.60)		12	11½	11¾	— ⅛
41 Gen Foods (1.80)		37⅜	36½	37⅛	+ ⅛
6 Gen G El (1)		11⅛	10¾	10⅞	— ⅛
12 Gen Mills (3)		65	64½	65	+ 1½
2009 Gen Mot (1)		33½	31½	33⅛	+ 2
7 Gen Mot pf (5)		92½	92	92½	
3 Gen Out Adv		6⅛	6	6⅛	+ ⅛
1.20 Gen Pr I pf ww(6)		76	75	76	— 1
4 Gen Pub Svc		4⅛	4⅛	4⅛	
4 Gen Ry Sig (1)		41½	41	41	— ⅛
6 Gen Real & Ut		2⅜	2½	2⅜	— ⅛
18 Gillette (1)		14½	13¾	14	+ ⅛
2 Gillette pf (5)		55½	55	55	— 1½
6 Gimbel Bros		5¼	5¼	5¼	+ ⅛
24 Glidden Co		18½	17½	18½	+ ½
10 Gobel		10¼	10	10¼	+ ⅛
13 Gold Dust (1.20)		22½	21½	21⅝	— ⅛
120 Goodrich		16⅛	16½	16⅛	+ ⅛
103 Goodyear T & R		39½	38⅜	39	— ⅛
2 Goody T 1 pf (2)		69	68½	69	+ ⅛
4 Goth Silk H		12	11½	12	+ ⅛
41 Graham-Paige		3½	3½	3½	
6 Granby Con M		11½	11¼	11¼	
4 Grand Union		7⅛	7⅛	7⅛	+ ⅛
5 Grant W T (1)		30½	30	30½	
4 Gt No Ir Ore ctf		13	12½	12⅝	
52 Gt No Ry pf		27½	26	27⅜	+ 1
67 Gt West Sug		35⅜	34½	35½	+ ⅛
7 Grigsby-Grun		2⅛	2⅛	2⅛	
2 Guantan Sug		3⅛	3	3	
—H—					
50 Hahn Dept Strs		7⅛	7	7⅛	+ ⅛
10.30 Hat Corp A		41½	41	41½	+ ⅛
3.30 Hat Corp pf		24½	20	23½	+ 3½
2 Havan El Ry		1⅛	1⅛	1⅛	+ ⅛
13 Hayes Body		2½	2	2⅛	+ ⅛
8 Hazel Atl Gl (4b)		81	81	81	+ ⅛
5 Hercules Pow (1½)		49½	48	49⅛	— ⅛
3 Hershey Choc (3)		58	58	58	+ 2
25 Holland F		7½	6½	6⅝	+ ⅛
4 Hollander		8½	8½	8½	+ ⅛

CURB LIST HOLDS IN NARROW RANGE

By BERNARD S. O'HARA.

NEW YORK, Aug. 22.—(AP)—The curb market moved within an extremely narrow range today. A sprinkling of selling was in evidence at times but such minor losses as occurred were largely eradicated in a last hour rally which advanced a number of issues fractions to 2 points net.

The dullness of the current movement made for considerable caution among traders as reflected in the small volume of dealings. Utilities were again somewhat neglected and leaders closed a trifle irregular. Alcohols finished fractions to a point higher, while larger gains were recorded by a number of industrials.

Allied Mills rose 2 points in heavy dealings. Armour Company firmed a half point in active dealings, while Hiram Walker, General Tire & Rubber and Newmont Mining each added a point.

Transfers approximated 273,000 shares compared with 238,000 for Monday.

SLIGHT DROP SHOWN IN SPINNING INDUSTRY

WASHINGTON, Aug. 22.—(AP)—The cotton spinning industry was reported today by the census bureau to have operated during July at 117.5 per cent of capacity, on a single shift basis, compared with 129.1 per cent during June, this year, and 51.7 per cent during July, last year.

Spinning spindles in place July 31 totaled 30,893,970, of which 26,069,158 were active at some time during the month, with the average, on a single shift basis, being 26,285,617, compared with 30,918,758; 25,540,504 and 39,917,475 for June, this year, and 31,708,510; 19,758,252 and 16,390,587 for July, last year.

Active spindle hours for July totaled 8,127,978,275, or an average of 263 hours per spindle in place, compared with 9,299,175,026 and 301 for June, this year, and 3,659,198,582 and 115 for July, last year.

Statistics for cotton-growing states follow:

Spinning spindles in place July 31, totaled 19,052,330, or which 17,087,412 were active at some time during the month, compared with 19,076,266 and 17,593,128 for June this year and 19,137,558 and 15,220,742 for July last year.

Active spindle hours for July totaled 6,060,348,914 or an average of 318 hours per spindle in place, compared with 7,046,039,942 and 369 for June this year, and 3,066,258,226 and 160 for July last year.

Active spindle hours and the average per spindle in place by states follow:

Alabama, 593,834,106 and 317.
Georgia, 1,103,062,364 and 335.
Mississippi, 57,641,042 and 226.
North Carolina, 1,848,103,634 and 301.
South Carolina, 1,989,647,998 and 350.
Tennessee, 184,560,324 and 294.
Texas, 68,391,421 and 242.
Virginia, 154,105,426 and 240.

Money Market.

NEW YORK.

NEW YORK, Aug. 22.—Foreign exchange easy. Great Britain in dollars, others in cents:

Great Britain demand, 4.49½; cables 4.49½; 60-day bills 4.48¾.
France, demand 5.34; cables 5.34.
Italy, demand 7.18; cables 7.18.
Demands: Belgium 19.04; Germany 32.50; Holland 55.05; Norway 22.60; Sweden 28.20; Denmark 20.08; Switzerland 26.32; Spain 11.39; Portugal 4.15n; Greece .77n; Poland 15.25n; Czecho-Slovakia 4.05n; Jugo-Slavia 1.80n; Austria 15.35n; Rumana .84n; Argentine 34.94n; Brazil 8.20n; Tokyo 26.75; Shanghai 28.25; Hongkong 31.75; Mexico City (silver peso) 28.30; Montreal, in New York, 94.31¼; New York, in Montreal, 106.00.

n—Nominal.

Call money steady; 1 per cent all day.
Time loans steady; 60 days ¼@1; 3 months 1; 4 months 1@1¼; 5-6 months 1¼@1½ per cent.
Prime commercial paper 1¼.
Bankers' acceptances unchanged.
Bar silver steady, ½ lower at 36.

LONDON.

LONDON, Aug. 22.—Money ½ per cent. Discount rates: Short bills ½; three-month bills ½@7-16 per cent.
Bar silver quiet, unchanged at 17 13-16d.

Naval Stores.

SAVANNAH.

SAVANNAH, Ga., Aug. 22.—Turpentine firm, 42½; sales 81; receipts 1,026; shipments 150; stock 16,550.

Rosin firm; sales 1,263; receipts 3,814; shipments 531; stock 117,860.

Quote: B, D, E, F, G, H, I, K and M 3.75; N 3.75@3.77½; WG 3.90@3.95; WW and X 4.15.

JACKSONVILLE.

JACKSONVILLE, Fla., Aug. 22.—Turpentine firm; 42½; sales 209; receipts 460; shipments 45; stock 37,552.

Rosin firm; sales 311; receipts 1,597; shipments 731; stock 94,922.

Quote: B D E 3.75; F G H I 3.75@3.80; K M 3.80; N 3.85; WG 3.95; WW 4.15; X 4.25.

Sales (In 100s)	Div.	High.	Low.	Close.	Chg.
8 Houd-Her B		5	4½	5	+ ½
8 Houston Oil		28½	27½	27½	— ½
10 Houst Oil new		5½	5½	5½	
8 Howe Sound (.40)		24½	24	24½	+ 1
8 Hudson & Man		11½	11½	11½	
94 Hudson Mot		13½	12½	13½	+ 1½
25 Hupp Mot		6	5½	6	+ ½
—I—					
69 Illinois Cent		43½	41½	43½	+ 1½
15 Indust Ray (3)		71½	69½	70½	+ ½
6 Inger Rand (1½)		63½	63	63½	+ ½
2 Inland Stl		37	36	37	
2 Insur Del (.15g)		2½	2½	2½	+ ⅛
8 Insur ctf (Md)		3	3	3	+ ⅛
4 Interb Rap T		7½	7	7½	+ ⅛
4 Interlake Ir		8	8	8	+ ⅛
6 Int Carriers (.30)		9½	8½	8½	+ ⅛
13 Int Cement		33½	33	33½	+ ⅛
56 Int Harvest (.60)		38½	37½	38½	+ ⅛
6 Int Hydro-El A		9	8½	8½	— ⅛
233 Int Nick Can		20½	19½	20½	+ ⅛
1.20 Int Pap 7% pf		18½	18½	18½	— 1⅛
2 Int Pap & P A		6	5½	6	
9 Int Pap & P C		2½	2½	2½	— ⅛
.50 Int Silver pf		57	56½	56½	— 2½
380 Int T & T		17	15½	17	+ 1½
4 Island Crk C (2)		24½	23½	24½	— ⅛
—J—					
8 Jewel Tea (3)		38	36	36	— 2
51 Johns-Manville		52⅜	50	51¼	+ 1⅛
—K—					
4 Kan City Sou		18½	18	18½	
4 Kaufmn Dep (.20g)		8½	8	8½	+ ⅛
13 Kayser J		16½	15⅜	16½	+ ⅛
11 Kelly-Spring		4½	4	4½	
25 Kelvinator		11½	10½	11½	+ ⅛
77 Kennecott		21½	20½	21½	+ ⅛
2 Kinney G R		4½	4½	4½	+ ⅛
52 Kresge S S		12½	11½	11⅝	— ⅛
24 Kroger Gros (1)		27½	27	27½	+ ⅛
—L—					
12 Lambert (4)		32	31½	31½	+ ⅛
11 Lee Rub & T		10⅛	10	10⅛	+ 1⅛
2 Lehigh Port C		17½	17	17⅜	— ⅛
31 Leh Val RR		23½	22½	23⅝	+ 1⅛
4 Lehmn Crp (2.40)		72½	71	71⅝	+ ⅛
4 Lehn & Fink (2)		20½	20	20	+ ⅛
414 Libbey-O-Ford Gl		30½	29	30½	+ 1½
15 Ligg & My B (.5b)		94½	93	94	
5 Lima Loco		27½	26½	27⅛	+ ⅛
9 Liquid Carb		34½	34	34½	+ ⅛
201 Loew's (1)		34½	31½	34½	+ 2⅛
5 Loft		3½	3	3½	+ ⅛
45 Lorillard P (1.20)		21½	21	21½	+ ⅛
2 Lorillard pf (7)		104	103½	104	+ ½
2 L & N		53½	53½	53½	+ ⅛
3 Louis G&El A(1½)		19½	19½	19½	
—M—					
28 Mack Trucks (1)		38	36½	38	+ 1½
51 Macy R H (2)		58½	56	58½	+ 2½
.40 Manati Sug pf		5½	5½	5½	+ ⅛
7 Manh Ry Mod gtd		14½	13½	13½	— ⅛
15 Manh Shirt		10	9½	9½	— ⅛
12 Marine Midl (.40)		10	9½	10	
2 Martin-Rock (1)		16	16	16	— ⅛
17 Marsh Field		15	14½	15	
27 Math Alkali (1½)		36½	35½	36	+ ⅛
2 May Dept Strs (1)		30½	30½	30½	— ⅛
4 Maytag		5½	5½	5½	
.30 Maytag 1 pf		46	45½	46	+ ⅛
3 Maytag P ww		11½	11½	11½	+ ⅛
8 McCrory Strs		2½	2	2½	
16 McInty Proc (1½b)		33½	33½	33½	+ ⅛
8 McKess & Rob		8½	8½	8½	+ ⅛
5 McLellan Strs		1½	1½	1½	
3 Melville Sh (1.20)		24½	22½	24½	+ 2⅛
3 Mengel		14½	14	14½	+ ⅛
9 Mid-Cont Pet		11½	11½	11½	+ ⅛
2 Midland Stl		13½	13½	13½	— ⅛
3 Minn-Mol Imp		3½	3½	3½	+ ⅛
15 Mo-Kan-T		12½	12½	12½	+ ⅛
6 Mo-K-T pf		28½	27	28½	+ 1½
10 Mo Pac		7½	7	7½	+ ⅛
21 Mo Pac pf		10½	9½	10	+ ⅛
14 Mohawk Cpt		19½	18½	18½	— ⅛
14 Mons Chem (1½)		72½	71½	72	+ ⅛
278 Montgom Ward		26½	25½	26½	+ ⅛
4 Morrell & Co (2)		50	49½	50	+ ⅛
17 Mother Lode		1½	1½	1½	— ⅛
24 Moto Met Gau		4	3½	4	+ ⅛
29 Motor Prod		27½	24½	27½	+ 3½
11 Motor Wheel		10½	10	10½	+ ⅛
10 Mullins Mfg		6½	6	6½	
4 Munsingwear		13	13	13	
15 Murray Corp		8½	8½	8½	+ ⅛
—N—					
152 Nash Mot (1)		24½	23	24½	+ 1½
13 Nat Bisc (2.80)		57	56	57	+ 1½
65 Nat Cash R A		20	18½	20	+ 1½
38 Nat Dai Pr (1.20)		20½	20½	20½	+ ⅛
5 Nat Dept Strs		1½	1½	1½	— ⅛
113 Nat Distill		26½	24½	26½	+ 1½
3 Nat Lead (5)		127	125	127	+ 6
27 Nat P & Lt (1)		13½	13½	13½	+ ⅛
5 Nat Ry Mex 2 pf		4	4	4	
27 Natl Stl (1)		46½	46	46½	— ⅛
3 Nat Supply		17½	17½	17½	— ⅛
3 Nat Surety		41	41	41	+ ⅛
10 Nat Tea (.60)		23½	22½	23	+ ⅛
234 N Y Central		47½	45½	47½	+ 1⅛
3 N Y C & St L		24½	23½	24½	— ⅛
13 N Y C & St L pf		29½	28½	29½	+ 1⅛
5 N Y Investors		1½	1	1½	
25 N Y N H & H		27½	26½	27½	+ ⅛
16 N Y Ont & W		13½	12½	13½	+ ⅛
17 N Y Shipbld (.40)		20	19½	19½	
27 Noran Min (½g)		32½	32	32½	
3 Norf & W (8)		165	165	165	+ 1½
42 No Am Aviat		6½	6½	6½	+ ⅛
63 North Am (8ct)		23½	23½	23½	+ ⅛
3 North Am pf (3)		41½	40½	41½	+ ⅛
38 North Pac		28½	27½	28½	+ ⅛
5 Norwalk T & R		5	4½	5	+ ⅛
—O—					
52 Ohio Oil		14½	13½	13⅝	
9 Oppenheim Coll		11½	9½	11½	+ 1½
5 Otis Elev (.60)		18	17½	18	+ ⅛
6 Otis Stl		6½	5½	6½	+ ⅛
11 Owens-Ill Gl (2½b)		79½	78½	79	— ⅛
—P—					
9 Pac G & El (2)		24½	24½	24⅝	— ⅛
7 Pac Ltg (3)		30	29½	30	+ ⅛
2 Pac Mills		29	27½	28	+ 1
57 Packard Mot		5½	5	5½	+ ⅛
18 Param Publix ctf		2½	2½	2½	
18 Park & Til		27	26	27	+ ⅛
8 Park Utah		3	2½	3	+ ⅛
13 Pathe Exch		1½	1½	1½	+ ⅛
18 Pathe Exch A		8½	7½	7½	+ 1⅛
17 Patno Min		17½	16½	17½	+ ⅛
14 Peerless Mot		5½	5½	5½	— ⅛
5 Penick & Ford (2)		58½	55½	58⅛	+ ⅛
28 Pen (JC) (1.20)		46½	45½	46⅛	+ ⅛
4 Penn-Dix Cem		6½	6½	6½	+ ⅛
106 Pen RR (½g)		37	35½	37	+ 1⅛
3 Peo Gas L&C (4)		53½	53½	53½	
15 Phelps Dodge		15½	15	15½	+ ⅛
1.20 Phila Rap Tr		4½	4	4½	+ 1⅛
3 Phila RC&P		6½	6½	6½	
68 Phillips Pet		15	14½	15	+ ⅛
15 Pierce-Ar A		7½	7	7	+ 1
9 Pierce-Ar pf		20	18½	20	+ 2
9 Pierce Pet		1½	1½	1½	
10 Pitts M&Y (3)		47	47	47	+ ⅛
1 Pitt Scr&B		8	8	8	
23 Plymouth Oil		14½	14½	14½	+ ⅛
25 Postal T&C pf		27½	25½	27½	+ ⅛
4 Pressed Stl Car		3½	3½	3½	+ ⅛
14 Procter & G (1½)		45	43½	43½	— 1⅛
7 Prod & Ref		1½	1½	1½	— ⅛
2.50 Prod&Ref pf		6½	6	6	+ ⅛
9 Pub Sv NJ (2.80)		41½	40½	41½	— ⅛
2 P Sv NJ $5 pf (5)		75½	73½	75½	— 1⅛
41 Pullman (3)		51½	50½	51⅝	+ ⅛
21 Pure Oil		9½	9	9½	— ⅛
.20 Pure Oil pf		56	55	55	
11 Purity Bak (1)		19½	19	19½	+ ⅛
—R—					
102 Radio		9	8½	9	+ ⅛
9 Radio pf B		20½	20	20	— ⅛
3 Radio pf		30½	30	30½	+ ⅛
44 Radio-K-O		3½	3½	3½	+ ⅛
10 R

Detroit Snaps Washington's Streak With 10-8 Victory

There Isn't Any Reason Why Unknown Shouldn't Win National Amateur

Press dispatches inform that Mr. Johnny Goodman, the national open champion, is playing exhibition rounds with well-known professionals so that his game will be polished up in time for the amateur which he is supposed to win next month at Cincinnati.

I am well aware of the fact that it makes no difference at all but I do not think Johnny Goodman will win the national amateur. A recent perusal of his play in winning the open tournament reveals anew the many times that Johnny Goodman was wild from the tee and wild with his iron only to pitch on and get down with some amazing putting.

This may be skill. And yet again it may be luck. And there is no doubt but that it was a mixture of skill and luck. And one never knows when the luck will run thin and leave one depending entirely on skill. And no matter how skillful a person may be he will tell you that it is most embarrassing indeed to be left dependent entirely on his own resources and minus any little nudge from the little goddess of luck.

If Johnny Goodman did not use up all his luck in the open then he had best quit golf and go in for something serious. The odds, I notice, are 10 to 1 against Johnny Goodman. They used to be 2 to 1 and 3 to 1 against Bobby Jones. And once, I believe, he was quoted at even money against the field—something which will never happen again. The Goodman odds seem to be a little short but then maybe not.

As a matter of fact there isn't a really stand-out golfer left since Jones retired. And so one selection is as good as another.

Johnny Fisher, who is reported to know the Kenwood course better than any one of the favorites; Gus Moreland, another excellent golfer; Sandy Sommerville, the champion; Lawson Little, Don Moe and Charley Seaver are just a few of those who look like prospects.

And yet there isn't any real reason why some comparatively unknown should not come along and win it. In fact I think one will do just that. There is Charley Yates, for instance. Given a run of luck such as Goodman had the Atlanta golfer would come home with the title.

The amateur has been a curious sort of a tournament since Jones left it. Each year some unknown comes hustling along and wins or almost wins. It all depends where the luck falls.

LOOK AT THOSE BRAVES.

Those Giants have been kicking up so much dust in the National league that it was with something of a gasp that one noted the Braves as they bustled into second place yesterday by knocking down the Pirates. They beat the Pirates, a good ball club, four consecutive games.

It is entirely possible that the Braves are on the way and will pass the Giants. The Braves are but seven games out of first place and there is much more than a mathematical chance for them to win. The Giants, with only one .300 hitter, needs only a pitching slump to tumble like the stock market in 1929.

There would be a lot of baseball men glad to see Bill McKechnie jockey the Braves into the pennant. He is an old-fashioned baseball man and one who won a pennant for the Cardinals a few years ago only to receive the customary accolade from Big-Hearted Sam Breadon—exile to some other club.

But whhhhhhhaaaaaat a race it is in the National—especially now that the Braves have put on war paint and are on the war path!

The Giants need only to stumble—just once.

THE WESTERN FAN.

The lights were low. The music was soft. And on the screen at the Rialto the hero leaped on his horse, shot the villain and dashed away with the gal.

And down in front there was applause from Robert Lee Dodd—the young man from Kingsport, Tenn., who made history for Bob Neyland and who now coaches backs at Georgia Tech. Nothing but westerns ever show at Kingsport and Robert Lee Dodd grew up on them.

I started to chide him for being at a western and applauding. But then I could think of no valid reason for being there myself except that I like to see the villain die and the powers of evil vanquished. Just a couple of small town boys going to the show.

THAT WORLD FAIR FOOTBALL GAME.

It is very probable that the World Fair football game, scheduled for Thursday night at Chicago, will prove very little if anything.

The players, a collection of stars from the two chief sections of the country, will not be in condition for a real game and will not have practiced long enough to develop any real timing on plays—hence little teamwork.

The chief interest in their play lies in plays which will likely never become a part of football. That is the right to forward pass from any point back of the line. The rule now calls for a pass to be made at leave five yards back of the scrimmage line.

This was a rule change sought at the meetings last fall by the coaches who teach the Warner system. Their style of play calls for intricate double and triple passes. Coaches, who were asked to report the proposed rule change favorably, refused to do so. The opinion was pretty unanimous that the Warner system coaches merely wanted an opportunity to hand the ball forward close behind the line and thus aid in the deceptiveness of their style of play.

Permission was given in the World Fair game to try out this style of play and the team from the west may be expected to use it.

Don Zimmerman is the only southern star entered and he is expected to play most of the game with the eastern backfield.

THE NATIONAL TENNIS MEET.

There is mild resentment among the Ellsworth Vines followers at the tendency in some quarters to regard the American champion as washed up and ready for retirement.

It does seem a bit ridiculous to be considering a young man of 20 as being ready for retirement from the big show which he dominated in this country. He lost to Jack Crawford, the Australian; to Bunny Austin and Fred Perry, the Englishmen, and last week lost to Frank Shields.

These four consecutive defeats mean simply that Vines is badly off his game. The old-womanish attitude of the lawn tennis association is no doubt somewhat responsible. Vines has an admirable chance in the national. It is to be a remarkable tournament with entries from Australia, England, Japan and perhaps a few more nations. In addition of course to our own stars, some of whom are a bit miffed at being left off the cup team and who will be in there leveling and trying to remove Vines and Allison from the scene.

MAJORS FAVOR INTER-LEAGUE SERIES FOR 1934

Veeck's Plan of Mid-Season Games Seems Likely.

By Alan Gould,

NEW YORK, Aug. 22.—(AP)—The re-action among baseball leaders today, especially the National league, was distinctly favorable to the proposal of William L. Veeck, president of the Chicago Cubs, for a radical departure in schedule-making by which the two big baseball circuits would try out a mid-season series of inter-league games in 1934.

Officials of four other National league clubs, St. Louis., Pittsburgh, Brooklyn and Philadelphia, agreed at least that the proposal calls for serious consideration, under existing conditions, as a definite measure to help revive interest and improve finances. Support also came from American leaguers but was less general.

DODGERS, INDIANS FAVORABLE

Presidents of two clubs, Alva Bradley, of Cleveland, and Stephen W. McKeever, of Brooklyn, came out flatly in favor of the inter-league plan.

"It's a good scheme," McKeever told the Associated Press. "We need some such stimulant and I am in favor of it."

"I heartily agree we should have some system of inter-league games," said Bradley. "In fact, I've advocated a definite plan for such games. For instance, I believe inter-league games should be worked into the regular schedule, in the middle of the season. Four such games in a season for each team in the league would give the fans a good idea of comparative skill."

Sam Breadon, president of the St. Louis Cardinals, declared: "It sounds like an interesting experiment and is well worth looking into."

The Pittsburgh Pirates are "open-minded" on the proposal, according to President William Benswanger.

President Gerald Nugent, of the Phillies, likewise is willing to discuss the idea.

TIGERS DISAGREE.

While conceding some advantages in the inter-league plan, especially for one-club towns, Frank J. Navin, president of the Detroit club, expressed disagreement with Veeck on the general subject of baseball's declining interest. Navin said the falling off in attendance was no greater than in other forms of entertainment, predicted a recovery with a business upswing and put himself on record as favoring the "status quo."

Mid-season is the proper time for inter-league competition, in the opinion of John A. Heydler, president of the National league, who shares the view of Veeck that the "critical" condition of baseball's business this year calls for aggressive action.

"Veeck is a progressive," said Heydler, "his views certainly will carry much weight in any plans we make for next year. Certainly we cannot afford to stand pat, as he says, and rely on a return of the good old days."

ALBANY MEET OPENS TODAY

ALBANY, Ga., Aug. 22.—(AP)—Contenders for the championship of the seventh annual Radium Springs invitation golf tournament face an 18-hole qualifying test tomorrow in the opening day of play over this sporty course near Albany.

A number of well-known amateurs from Florida and Alabama are expected to compete along with the best in Georgia. By reason of its tradition, this tournament ranks next in importance to the annual state championship.

Billy Oliver, of Valdosta, won a year ago. Forrest Adair, of Atlanta, the 1932 medalist, will be among those seeking the crown. The 16 low scorers in the qualifying round will enter the championship flight first round of match play Thursday. The finals are set for Saturday.

Halverstadt, Moss Win at Charlotte

CHARLOTTE, N. C., Aug. 22.—(AP) Wilmer Hines, Columbia, S. C., seeded No. 1, led a parade of seeded players into the third round of the mid-Atlantic tennis tournament here today, with none of the favored eight forced to extend himself.

Hines defeated W. F. Bell, Davidson, N. C., 6-3, 7-5. Lenoir Wright, No. 2, eliminated John Dowd, Raleigh, N. C., 6-3, 6-1. Jimmy Halvegstadt, Atlanta, who was runner-up last year to Teddy Burwell, of Charlotte, absent this year from the entries, crushed D. F. Coleman, Charlotte, 6-0, 6-1.

Other results included:

Arthur Hendrix, Lakeland, Fla., No. 6, defeated Dean Hammond, Charlotte, 6-3, 6-1.

Howard Moss, Atlanta, defeated J. W. McLean, Albemarle, N. C., 3-6, 12-10, 6-4.

Burts Boulware, Tallahassee, Fla., No. 8, defeated F. H. Scott, Davidson, 6-3, 6-1.

Ray White, Miami, Fla., No. 7, defeated Joe Grier, Charlotte, 6-2, 6-3.

Hudson Hamm, Fort Lauderdale, Fla., defeated Bob Lassiter, Charlotte, 6-1, 6-0.

Rain Postpones Women's Matches

NEW YORK, Aug. 22.—(UP)—Rain again forced postponement of semi-final matches in the women's national tennis championships today.

Tomorrow, weather permitting, Helen Jacobs, defending champion, will meet Dorothy Round, of England, in the second semi-final singles match, and Mrs. Helen Wills Moody and Elizabeth Ryan will play Miss Round and Mary Heeley in the remaining doubles final.

The finals are scheduled for Thursday.

Goodman, Shute In 'Title' Match

PHILADELPHIA, Aug. 22.—The "world championship" of golf probably will be decided at Miami in February in a match between Johnny Goodman, of Omaha, United States open champion, and Denny Shute, winner of the British open, Shute said upon his return home from England yesterday.

Arrangements for such a title test have not yet been completed," Shute said, "but I think the match will take place as the Miami Biltmore Club has been in communication with me since I won the championship at St. Andrews July 8.

Speer Loses To McMillen Here

In a battle of football stars, Jim McMillen, former University of Illinois athlete, defeated Frank Speer, formerly of Georgia Tech, Tuesday night at Ponce de Leon park, in one of the best cards that has been staged here in several weeks. Speer won the first fall with a series of body slams but lost the second fall and was unable to return for the third. It was a series of flying tackles and a body slam that knocked him out.

Action started with the preliminary when Hugh Wynne and Bill Cruselle wrestled to a draw. They threw the timer's bell across the ring, broke the timer's watch.

Dick Daviscourt defeated Ivan Vacturoff, giant Russian, in the semi-windup with a series of forearm blows and a body block.

Speer celebrated his first visit here in more than a year with an improved showing. He was faster than before and weaved out of difficult holds and secured others with apparent ease. His holds varied materially and his aggressiveness in winning the first fall won applause from the large crowd. He came back strong and apparently was on the way to another fall, but fell a victim to one of those flying tackles in which both were almost out. McMillen recovered and after holding to the ropes was able to leave the ring and return for the verdict. Speer had to be carried from the ring.

CHAMPLAIN WON BY SUN ARCHER

NEW YORK, Aug. 22.—(AP)—Willis Sharpe Kilmer's Sun Archer, a colt for which a great future was predicted following a successful juvenile campaign at Saratoga last year, today won his first race as a three-year-old when he led three high-class runners over one and one-eighth miles of mud to account for the Champlain handicap at the upstate course.

The small crowd that braved the showery weather to watch the thoroughbreds run over a rain-soaked racing strip backed Preston M. Burch's consistent mare, Tambour, into favoritism at 3 to 5. At the end of the journey, however, she was a sprawling third as Mrs. Dodge Sloane's Snapback, a late addition to the entries, finished a nose back of Sun Archer. Tambour was two lengths away.

Lightly regarded in the field that also included the Cuban Grand National winner, Allan Ryan's Larranaga, Sun Archer, under the guidance of Don Meade, set all the pace. He paid his backers 4 to 1 and returned his owner $2,870.

After the race, Jockey Willie Fronk, who rode Snapback, lodged a claim of foul but the stewards refused to agree with Mrs. Sloane's rider. Tambour kept fairly close to the stretch, but she weakened in the final drive as Snapback just missed catching the winner.

Americus Wins First Game Of Series

AMERICUS, Ga., Aug. 22.—(AP)—Americus took the opening game of the Georgia State league's post-season series here this afternoon, defeating Montezuma, 8 to 1.

The game was sewed up in the second inning when the Americus team turned four hits and two miscues into five runs. After that both teams played jam-up baseball.

The second game of the seven-game series will be played in Montezuma tomorrow and the remaining games will be alternated between these two cities.

Montezuma	000	100	000	1	5	5
Americus	131	000	01x	8	8	1

Cornett, Reid and Marlowe; Pruett and Dunn.

Amateurs To Meet In Second Round

The second leg of the Southeastern amateur elimination boxing tournament will be held at the Cain street arena Friday night. An invading boxing team from Commerce, Ga., and two grudge fights will be added attractions on the program. The amateur fighters from Commerce, Ga., are members of the 444th C. C. Company. Coach Earl Dixon is bringing five of the leading fighters of the outfit to enter in the tournament. Promoter Oscar Buice has booked the entire visiting lineup to meet local battlers in their respective divisions.

Fans will witness two real battles. Last Friday night, Paul Byman and Jack Crow, light heavies, slammed each other all over the ring for three hectic rounds. At the end of the battle the referee raised Byman's hands. Crow disputed the decision and the pair tangled in a free for all in the dressing room. Both fighters asked for a return bout on Friday night's show. They have been booked.

Battling Luky and Kid Pat are strangers to the fans at the amateur shows. Sunday Lucky and Pat had an argument. Monday they called on the promoter and asked permission to settle their argument in a battle to the limit Friday night. Promoter Buice explained that he could not book a no-limit fight but that he thought they could get satisfaction in the regulation three rounds. They will battle.

Cagle and Kelly Buy Pro Eleven

NEW YORK, Aug. 22.—(UP)—Chris "Red" Cagle of Army gridiron fame and John "Shipwreck" Kelly, former Kentucky football player, today announced that they had purchased the Brooklyn football club of the National league from William Dwyer and his associates.

It is understood that Cagle and Kelly turned over about $25,000 cash in the transaction.

Cagle played with the Giants for two seasons, and Kelly was with them for half of last season. They are trying to have Captain John McEwan, former Army, Oregon and Holy Cross coach, take charge of the club this fall.

PERKINS VICTOR IN LONG MATCH AT ANSLEY PARK

Byrd Battles 30 Holes Before Losing in Junior Golf Tourney.

By Roy White.

Donald Perkins' victory over Ed Byrd on the 30th green featured the first round Tuesday of the annual Atlanta Junior golf tournament on the Ansley park course. It was a third flight match, but nevertheless furnished the real excitement of the day.

Ralph and Luke Barnes, conceded an excellent chance to reach the semi-finals, won by fair margins. Ralph, medalist, defeated Paul Potter, 5-4, and Luke eliminated Dan Yates, 4-3. Allen Yates, brother of Dan and Charlie Yates, also was eliminated by Winston Lee in the second flight.

The defeated eight players in the championship flight will form a consolation flight and continue play today. There will be only one consolation flight.

The second round will start at 8:30 o'clock this morning with the second flight moving off first, followed by the championship, the consolation and third flight in the order named.

Several interesting matches appear on today's card. Ralph Barnes plays Jack Hale and Luke Barnes plays Andy Archer.

Red O'Neal and Victor Kingdon will meet in another interesting match of the championship flight.

The results:

CHAMPIONSHIP FLIGHT.

Ralph Barnes beat Paul Potter, 5-4.
Jack Hale beat Cal Voorhis, 4-2.
Luke Barnes beat Dan Yates, 4-3.
Andy Anchors beat Sam Allen, 4-3.
Dan Gottesman beat Tom Kell, 6-5.
Otis Garrard beat T. E. Johnson, 3-2.
Red O'Neal beat Robert McCoy, 8-6.
Victor Kingdon beat Jim Brown, 2 up.

SECOND FLIGHT.

George Miller beat Carling Dinkler, 6-5.
Winston Lee beat Allen Yates, 7-5.
Jack Campbell won from Bob Ferst by default.
Billy Carroll beat Billy Simmons, 5-4.
Dick Reeves beat Joe Gerson, 3-2.
Ed Campbell beat W. Johnson, 4-3.
Bill Comer beat P. Timberlake, 3-2.
Bill Hutchison beat Steve Maxwell, 6-4.

THIRD FLIGHT.

Bruce Garrard beat Lawrence Crankshaw, 7-6.
Ned Mellett beat Joe Starbuck, 7-5.
Donald Perkins beat Ed Byrd, 1 up, 30 holes.
Ray Wilhoit beat Tom Pendergrast, 2-1.
B. Smith beat Carlton Bolen, 2-1.
Clint Bagwell beat Robert Smith, 5-4.
Today's pairings:

CHAMPIONSHIP FLIGHT.

8:30—R. Barnes vs. Hale.
8:55—L. Barnes vs. Anchors.
9:00—Gottesman vs. Garrard.
9:05—O'Neal vs. Kingdon.

CONSOLATION FLIGHT.

9:10—Potter vs. Voorhis.
9:15—Yates vs. Allen.
9:20—Kell vs. Johnson.
9:25—McCoy vs. Brown.

SECOND FLIGHT.

8:30—Miller vs. Lee.
8:35—J. Campbell vs. Carroll.
8:40—Reeves vs. Ed Campbell.
8:45—Comer vs. Hutchison.

THIRD FLIGHT.

9:30—B. Garrard vs. Mellett.
9:35—Dave Clark vs. Perkins.
9:40—Lee Potter vs. Wilhoit.
9:45—B. Smith vs. Bagwell.

MRS. ANDREWS RETAINS TITLE

VANDALIA, Ohio, Aug. 22.—An automobile salesman from Clinton, Ind., was crowned trapshooting's champion of champions in today's feature event of the grand American handicap tournament—the battle between holders of state titles.

H. L. Cheek, who has been shooting clay targets only three years, outclassed a field of 35 other state champions or runners-up, and when the final scores were posted it was found that Cheek had cracked 197 out of a possible 200 targets to nose out Paul Earle, of Starr, S. C., by a margin of one.

In anther event, John R. Taylor, of Newark, Ohio, competing with other professional shooters, won the North American clay target title in both singles and doubles. After trailing at the end of the first 100 targets in the doubles yesterday with 95, Taylor was back today with 92 for a total of 187. B. F. Duncan, of Lucy, Tenn., was second with 184, and Clyde Wells, of St. Louis, Mo., who led the field at the halfway mark with 97, slipped into third place with 180.

Immediately after Taylor had won the doubles, he took to the traps again and crashed 197 out of 200 to take the singles crown, won last year by Fred Tomlin, of Glassboro, N. J.

F. J. Lightner, of Cedar Rapids, Iowa, won the amateur doubles title with 187, nosing out Ted Renfro, of Dell, Mont., by a single target. Mark Arie, of Champaign, Ill., finished third with 184, and Frank Troch, of Portland, Ore., fourth, with 181.

Mrs. Walter P. Andrews, of Atlanta, Ga., retained her women's doubles title by breaking 87 out of a possible 100, and Miss Alice Crothers, of Chestnut Hills, Pa., winner of the North American singles title yesterday, was second, with 76.

T. J. Cathan, of Chagrin Falls, Ohio, won the veterans race for shooters over 70 years of age. Cathan, who is 74, broke 94 clays. W. A. Tabor, of Union City, Okla., was second with 86, and Dr. R. S. Densmore, of Walla Walla, Wash., third with 85.

Al Simmons' Lead Somewhat Reduced

By the Associated Press.

The battle for second place in the American league's half of baseball's Big Six was drawn a little tighter yesterday as Heinie Manush connected with three hits in six times at bat and Al Simmons got only one safe blow in two games. As the result, Manush gained 2 points and Simmons lost 4 and today the White Sox outfielder led his Washington rival by only 3 points. Jimmy Foxx also dropped a point but his average of .360 still gave him a good working margin. The National league members of the sextet were idle.

The standings:

	g.	ab.	r.	h.	pct.
Klein, Phillies	112	450	75	168	.373
Foxx, Athletics	114	442	98	159	.360
Simmons, White Sox	118	500	75	172	.344
Davis, Phillies	104	370	36	127	.343
Terry, Giants	85	327	51	112	.343
Manush, Senators	117	508	92	173	.341

WOODCHUCKS WIN.

HOLLY CREEK CAMP, Ga., Aug. 22.—The Roosevelt Woodchucks, of Camp Crawford W. Long, Ga. F-7, defeated Murray county baseball team at the Chatsworth ball park by a score of 19 to 4.

Happy Days for Him

BILL McKECHNIE

Bill McKechnie is a very happy man this morning. Why? His Boston Braves battled their way to second place in the torrid National league race with a 14-inning 5-4 victory over the Pittsburgh Pirates. The defeat sent the Pirates tumbling into a fourth-place tie with Chicago. McKechnie followers are predicting big things for him and his tribe. The Braves have won 14 games out of their last 17 played. (Story P. 2)

Quarterback Big Need Of Oglethorpe Team

Coach Harry Robertson Faces Tough Schedule With Mediocre Material This Season.

By Jack Troy.

The need of a quarterback eclipses all other worries Coach Harry Robertson may have concerning his 1933 Oglethorpe football eleven.

It's an old, old story. Oglethorpe has not had a fundamentally sound quarterback since the days of Kenneth A. (Nutty) Campbell. There have been quarterbacks and quarterbacks in the past few years, but they all lacked one prime requisite.

The Petrel quarterbacks since Campbell's time all have been fine ball carriers. For the most part, each could kick and pass. They were up to par in this respect.

But in the most important function, they failed. They were too absorbed in the business of kicking, running and passing to concentrate on running the team properly.

The quarterbacks were not to blame, however. Take Claud Herrin, Frank Anderson Jr. and Ray Walker. They were principally halfbacks. There were no quarterbacks around. And so Coach Robertson picked out his smartest backs for the important job of running the team.

BRAINY ENOUGH.

Herrin, Anderson and Walker were brainy enough. But they were ball carriers—good ball carriers. They could kick and pass besides run with the ball. Quarterbacks are not made overnight. There is unquestionably something to the axiom that good field generals are born, not made.

The same situation prevails at Oglethorpe another season. A field general is sorely needed—one who will forget about running with the ball and concentrate on running the team.

The way the season's schedule shapes up Oglethorpe should win four games, possibly five, if the gods of gridiron warfare are kind.

FOUR OR FIVE.

Four or five victories out of the nine-game schedule would constitute an excellent showing. Coach Robertson, a really excellent coach, would be justly satisfied.

Here is what the Oglethorpe eleven faces:

Sept. 21—Newberry at Ponce de Leon (night game).
Sept. 30—Alabama at Tuscaloosa.
Oct. 7—Manhattan at New York.
Oct. 14—Chattanooga there.
Oct. 19—Stetson at Ponce de Leon.
Oct. 28—Erskine at Hermance field.
Nov. 4—The Citadel at Augusta.
Nov. 11—Auburn there.
Nov. 30—Mercer there.

Oglethorpe and Newberry are about equal in strength. The Petrels should win the opener. But Alabama on the following Saturday offers a critical test for the Petrels. A physical and mental test. This is the hardest game on the schedule and Manhattan, in New York, is scheduled the following week.

STRONG FRESHMEN.

Chick Meehan had the strongest freshman team in history last season and is working to make Manhattan the leading team in New York.

Oglethorpe returns from the 2,000-mile trip to meet Chattanooga the following week. Ordinarily, the Petrels and Moccasins are evenly matched. But the Alabama and Manhattan games will do Oglethorpe no good physically or mentally.

The first rest spot comes against Stetson here on October 19. Oglethorpe should win this one. Erskine appears here the following week and the Petrels should win another.

MERCER GAME.

The Citadel game at Augusta will be tough. If the breaks fall their way, the Petrels should win. Auburn is expected to take the Petrels over the jump the next week and then comes the big game with Mercer at Hermance field.

This season the Mercer-Oglethorpe game should find both teams in about the same frame of mind and equal in strength. The Bears play Army, Navy and Georgia.

With this schedule and the fact that the material is none too promising, Coach Robertson plans to send the squad off to a flying start September 1, which is none too early.

Terry Hopeful Giants Forget Their Positions

NEW YORK, Aug. 22.—(AP)—Bill Terry thinks the New York Giants are sure pennant winners if they just can forget the big lead they've already piled up in the National league race.

"So far," he said, "we haven't felt the strain. We haven't tightened up. The trick now is to stay loose, to be on our toes, to hustle, but not to tighten up. If we could just forget we were leading the league, it would be great. But it is difficult, especially when you are approaching the end of the race and you are keyed up by expectations of winning.

"One thing we will not do, and that is to count on our competitors to lose. We must win by winning, not by hoping someone else will lose.

"The Braves have helped us by knocking off the Pirates. They may continue to help us, but it may be the other way around. We have eight games with them and they are plenty tough. So far they've won 9 out of 14 from us."

Oriole Player Sold to Yankees

BALTIMORE, Md., Aug. 22.—(UP)—Sale of Don Heffner, young second-baseman of the Orioles, to the New York Yankees was announced here today by Charles H. Knapp, president of the Baltimore baseball club of the International league.

Four players and a cash sum will be turned over for Heffner, who is to report to the Yankees next season. Heffner has been a member of the Baltimore club for four seasons. He joined from the sandlots, is 22 years old and is batting .292 this season.

Miss Holm, Jarrett Planning Marriage

LOS ANGELES, Aug. 22.—(AP)—Eleanor Holm, champion swimmer and screen actress, and Arthur L. Jarrett, New York singer, filed notice here today of intention to wed.

Miss Holm gave her age as 19 and Jarrett said he was 25. It will be the first marriage for both. They would not disclose when they planned to marry.

Kenneth Campbell To Work Games

Kenneth A. (Nutty) Campbell, the best quarterback Oglethorpe university ever had and for several years a backfield coach at the Petrel school, is to return to the gridiron in the fall as an official.

Campbell, a brilliant attorney, is returning to the game after a year's absence. He resigned as backfield coach at Oglethorpe a year ago to devote all his time to the practice of law.

In the officiating field, Campbell already has arranged a full schedule of games for the 1933 season.

GREENBERG HITS HOMER TO BEAT LEADING SOLONS

Senators Halted After Piling Up 13 Games in a Row.

DETROIT, Aug. 22.—(AP)—Hank Greenberg, Detroit Tiger first baseman who came up from the south this spring as a doubtful starter, today put a story book finish on a thriller that gave the Tigers a 10 to 8 decision over the league leading Washington Senators, and broke their 13-game winning streak.

With the score tied and two out in the ninth inning, and the winning run on second base, Greenberg came to bat. Thomas had just relieved Crowder on the mound and succeeded in fanning Walker. Greenberg watched a strike and a ball—and then lifted the third pitch over the left field bleachers scoring Gehringer ahead of him.

It was not Greenberg's first appearance in the role of hero, for in the sixth the bengal slugger sent the ball over the fence, for his first homer, scoring Gehringer ahead of him, and himself bringing in the tying run. In the ninth inning, Gehringer's double with Fox on second had tied the score.

Washington used four pitchers in an attempt to stave off defeat, while Detroit used two. Weaver worked the first six innings, allowing seven hits and four runs. Russell followed him to the hill in the seventh, only to be succeeded by Crowder as the eighth inning ended with the Tigers two runs in the lead. Thomas relieved him and finished the game.

Sorrell allowed 14 hits, working until the eighth with two men out. Fischer finished the game for Detroit.

Myer, Manush, Schulte and Kuhel led the Washington attack, the first three poling out doubles. Kuhel hit three times and drove in as many runs.

TIGERS, 10; SENATORS, 8.

WASH.	ab.	h.	po.	a.	DETROIT	ab.	h.	po.	a.
Myer,2b	6	3	2	6	Rogell,ss	4	1	2	5
Goslin,rf	5	1	4	0	Fox,rf	5	2	0	0
Manush,lf	6	3	3	0	Gehringer,2b	5	3	4	5
Cronin,ss	4	0	0	3	Walker,cf	5	1	4	0
Schulte,cf	5	2	3	0	Gr'nberg,1b	4	3	13	0
Kuhel,1b	3	3	10	0	Stone,lf	4	2	1	0
Bluege,3b	4	1	0	2	Owen,3b	4	1	1	2
Sewell,c	5	2	4	0	Hayworth,c	3	1	2	0
Weaver,p	3	0	0	1	Sorrell,p	4	0	0	0
Russell,p	0	0	0	0	Fischer,p	0	0	0	0
Crowder,p	0	0	0	0					
Thomas,p	0	0	0	0					
xRice	1	0	0	0					
xxHarris	0	0	0	0					
Totals	42	15	y26	12	Totals	38	14	27	12

y—Two out when winning run scored.
xBatted for Weaver in 7th.
xxBatted for Russell in 8th.

Washington	000 011 303—8
Detroit	010 102 033—10

Runs, Goslin, Manush, Schulte 3, Kuhel 2, Harris, Fox, Gehringer 3, Walker, Greenberg 4, Stone; errors, Rogell 2; runs batted in, Greenberg 4, Kuhel 3, Owen 2, Sewell 2, Stone 2, Myer 2, Manush, Hayworth, Gehringer; two-base hits, Myer 3, Schulte 2, Manush, Stone, Fox, Gehringer; home runs, Greenberg 2; stolen bases, Harris; double plays, Cronin to Myer to Kuhel; Rogell to Gehringer to Greenberg; Weaver to Myer to Kuhel; Gehringer to Rogell to Greenberg; left on bases, Detroit, 5; Washington, 13; base on balls, of Sorrell, 5; Fisher, 1; Weaver, 2; Russell, 1; struck out, by Sorrell, 2; Weaver, 2; Russell, 1; Thomas, 1; hits, off Weaver 7 (in 6, Russell 4 in 2, Crowder 2 in 1-3, Thomas 1 in 1-3; Sorrell 14 in 8 2-3, Fisher 1 in 1-3; winning pitcher, Fischer; losing pitcher, Crowder. Umpires, Ormsby, Owens, and Kolls. Time of game 2:24.

YANKS 4; INDIANS 3.

N. YORK	ab.	h.	po.	a.	CLEVE.	ab.	h.	po.	a.
Larr,3b-ss	5	1	0	1	Porter,lf-rf	2	0	1	0
Combs,lf	3	1	3	0	Cissell,ss	3	0	1	4
Walker,cf	3	1	1	0	Averill,cf	4	1	2	0
Gehrig,1b	2	0	6	0	Hale,2b	4	1	1	3
Chapm'n,rf	4	2	1	0	Kamm,3b	3	1	1	2
Lazzeri,2b	4	1	2	3	Galatzer,rf	3	1	2	0
Dickey,c	4	2	9	1	xYosmik	1	0	0	0
xBurd	0	0	0	0	Oulliber,lf	0	0	1	0
Jorgens,c	0	0	2	0	Boss,1b	2	0	13	0
Crosetti,ss	3	0	3	1	zzFerrell	1	0	0	0
Sewell,3b	1	1	0	0	Spencer,c	4	0	5	0
Gomez,p	3	0	0	2	Harder,p	2	0	0	6
					zzxBurnett	1	0	0	0
Totals	32	9	27	8	Totals	30	4	27	15

xRan for Dickey in ninth.
zBatted for Galatzer in eighth.
zzBatted for Boss in ninth.
zzxBatted for Harder in ninth.

New York	000 200 011—4
Cleveland	000 020 010—3

Runs, Lary, Combs, Gehrig, Byrd, Averill, Galatzer, Boss; errors, Crosetti, Gomez; runs batted in, Walker, Chapman, Lazzeri, Sewell, Porter, Hale; two-base hits, Combs, Hale; three-base hit, Dickey; sacrifices, Combs, Gomez; double plays, Harder to Cissell to Boss, Lazzeri to Gehrig; left on bases, New York 6, Cleveland 6; bases on balls, off Gomez 6, off Harder 3; struck out, by Gomez 10, by Harder 3. Umpires, Van Graflan, Hildebrand and Dinneen. Time of game, 1:52.

RED SOX 1-0; WHITE SOX 8-4.
(FIRST GAME)

BOSTON	ab.	h.	po.	a.	CHICAGO	ab.	h.	po.	a.
Werber,ss	4	1	1	2	Swanson,rf	3	2	4	0
McMnus,3b	3	1	1	1	Haas,cf	4	2	2	0
Cooke,cf	4	0	2	0	Dykes,3b	3	2	1	1
R.Johnsn,rf	4	1	1	0	Simmons,lf	5	0	4	0
Ferrell,c	4	1	3	0	Appling,ss	5	1	1	1
Jolley,lf	4	1	1	0	Kress,1b	4	1	9	1
Judge,1b	3	1	9	1	Hayes,2b	4	2	3	4
Hodapp,2b	3	1	0	2	Grube,c	3	2	2	0
Rhodes,p	3	0	1	2	Lyons,p	4	3	1	0
Totals	32	7	24	9	Totals	37	15	27	7

Boston	100 000 000—1
Chicago	014 402 01x—8

Runs, McManus, Swanson 2, Kress 2, Hayes, Grube, Lyons 2; error, McManus; runs batted in, R. Johnson, Swanson, Haas, Dykes 3, Hayes, Lyons 2; two-base hits, R. Johnson, Haas, Dykes, Kress, Hayes, Grube; three-base hit, Ferrell; sacrifices, Haas, Grube; double plays, Dykes to Hayes to Kress, Kress (unassisted); left on bases, Boston 5, Chicago 9; base on balls, off Rhodes 2, off Lyons 1; struck out, by Rhodes 2, by Lyons 2; wild pitch, Lyons. Umpires, Summers and McGowan. Time of game, 1:43.

(SECOND GAME.)

BOSTON	ab.	h.	po.	a.	CHICAGO	ab.	h.	po.	a.
Wrbr,3b-ss	4	1	1	6	Swanson,rf	3	2	1	0
Judge,1b	4	0	17	0	Haas,cf	2	1	1	0
Cooke,cf	4	1	0	0	Dykes,3b	3	0	1	1
Johnson,rf	4	1	1	0	Simmons,lf	3	1	3	0
Jolley,lf	4	2	0	0	Appling,ss	4	1	3	3
Hodapp,2b	4	1	3	2	Kress,1b	3	1	12	1
Gooch,c	2	0	1	2	Hayes,2b	3	1	3	4
Wrstler,ss	2	0	0	4	Berry,c	4	0	3	1
xAlexander	1	0	0	0	Heving,p	3	1	0	0
M'Mnus,3b	1	0	0	2					
Brown,p	3	0	1	4					
Totals	32	6	24	20	Totals	28	8	27	12

xBatted for Warstler in seventh.

Boston	000 000 000—0
Chicago	101 011 00x—4

Run, Swanson, Haas, Appling

Wally Berger's Home Run Sends Braves Into Second Place

HOWARD JONES REMAINS SILENT ABOUT WINNER

Trojan Coach Thinks Hanley Has Best Squad for Big Game.

By George Kirksey.

United Press Staff Correspondent.

CHICAGO, Aug. 22.—(UP)—The boys were kicking a yellow football around the field under the floodlights at Dyche stadium as they wound up their nightly practice session for the East-West all-star football game at Soldier field Thursday night.

Howard Harding Jones, Southern California coach, who is handling the Western team, was standing off with a little group, talking of this and that when the interview was opened.

"What do you think about the game?" he was asked.

"It ought to be a good game," he replied.

"I mean, who's going to win?"

"I never make predictions. If someone had told me we were going to beat Notre Dame, 16-14, two years ago I would have called him a liar."

"You have seven of your own men from Southern California on the West team, while Dick Hanley has his team selected from many schools, so you ought to know pretty well what your team will do. Don't you think that gives the West the edge?"

"No, I think Hanley has the best squad."

"Won't Smith and Brown, your All-American tackles, and Williamson, your All-American center, smash up those All-American backs on the East before they get going?"

"They stopped Notre Dame, but I don't know whether Hanley's team is any better than Notre Dame."

"What do you think about the pass rule for this game, allowing passes to be made from any point behind the line of scrimmage?"

"It's hard to tell. It'll tend to keep the defense guessing, I suppose."

Lope Tenorio Faces Webb Tonight

Cain Street arena will be the scene of much action tonight when Lope Tenorio, sensational Philippine welter, clashes with California Billy Webb in the 10-round main go that promises to be a slugfest from start to finish. The card opens at 8:30 o'clock. Ladies will be admitted free with a paid escort.

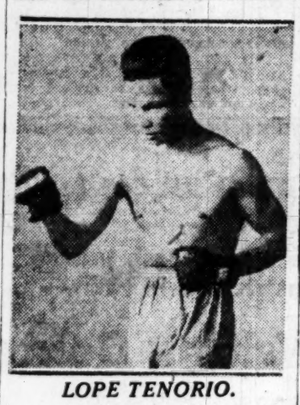

LOPE TENORIO.

Tenorio needs no introduction to Atlanta fans as he has won a place in the hearts of the fistic followers for his tactics and ring generalship displayed in his previous appearances here. Lope has fought here twice and both times received great ovation from the fans. His pleasing style is only superseded by his natural ability to mix with his opponent. Tenorio tonight will display the same clever boxing and hard hitting that he possessed when he recently lost a 10-round decision to Jimmy McLarnin, present welterweight champion of the world. Lope has met and defeated many of the country's outstanding boys, and holds victories over such boys as Billy Petrolle, King Tut, Billy Wallace and Cecile Payne. Only a few weeks ago he easily won over Frankie Allen in the sixth round by a kayo.

The semi-windup will see Billy Pirkle, the Brookhaven lad, who has just returned to Atlanta after a victorious campaign throughout Florida, where he met some of the south's best featherweights, face the rough youngster from Cedartown, Johnny Tyler, who recently beat several boys in thrilling battles in Savannah.

Righthander Signed By Brooklyn Club

NEW YORK, Aug. 22.—(AP)—The Brooklyn Dodgers today announced the purchase of Emil Leonard, right-handed pitcher, from York of the New York-Pennsylvania league. He is to report immediately.

With a last place team Leonard has won 12 games and lost 13 this year.

Saratoga Yearling Sales for 1933 Off

SARATOGA SPRINGS, N. Y., Aug. 22.—(AP)—Saratoga's annual yearling sales have ended for another year with little better financial success than they enjoyed in 1932, when the average fell to a new low for all time.

All told, 399 head passed under the hammer during the 12 nights of the sales. They brought a total of $467,326 for an average of $1,171. Prices generally had been higher during the first 11 nights, but the average declined sharply on account of the low bids last night when the final sales were made.

The Llangalon Farms, owned by Mr. and Mrs. John Hay Whitney, bid $6,500, highest of the evening, for a chestnut son of Imp. Sun Briar-Loved one. A colt by Sun Briar-Antipodes went to R. J. Housler for $3,500, and Frederick Johnson bid $3,200 for a bay colt by Luculitte-Superlette. C. V. Whitney paid $2,700 for a bay son of Sun Briar-Imp., Parade Trail.

The closing consignments were those of the Court Manor stud owned by W. S. Kilmer, and the Heronford and retirement studs.

BOSTON BEATS PIRATES, 5 TO 4, IN 14TH INNING

Bucs in Fourth-Place Tie With Cubs; Cards Rise.

By Jack Cuddy.

NEW YORK, Aug. 22.—(UP)—The baseball world today focused its attention on the Boston Braves, a club which is staging one of the season's most notable rallies just when a sturdy spurt was needed to gain a new contract for its Manager Bill McKechnie.

The Braves replaced Pittsburgh at second position in the National league standing today by defeating the Pirates, 5 to 4, in 14 innings. It was the only contest permitted by the weather in the National league, but it was an important game because it dropped the Pirates from second to a fourth-place tie with the Chicago Cubs, boosting St. Louis to third position.

14TH VICTORY.

It was the Braves' 14th win in their last 17 starts, and it was mighty reassuring to the McKechnie admirers because, although the Braves may not win the pennant, they now seem virtually assured of a first-division berth. The Braves haven't finished in first division since 1921 when they wound up in fourth place.

This is McKechnie's fourth year with the club. When he signed up in 1930 he was given full authority to rebuild the club from the ground up, and results were expected this year. If the Braves finish in first division, particularly second or third place, McKechnie probably will continue on as manager. The Braves haven't won a pennant since 1914.

Improved pitching has been the most important factor in the Boston rally, although the Braves are getting good hitting along with it. Pitchers Ben Cantwell, Ed Brandt, Fred Frankhouse, Tom Zachary and Huck Betts have been bearing down during the spurt. The acquisition of Infielder Pinkey Whitney from the Phillies about six weeks ago also helped.

BERGER HERO.

A home run by Wally Berger in the 14th gave the Braves their victory today over Pittsburgh, completing a sweep of the four-game series. It left the Braves just seven games behind the idle New York iGants, league leaders. Berger was the first man at bat in the 14th. His 22nd homer of the season was the second hit off Veteran Waite Hoyt, who took the mound in the fourth, replacing Hal Smith, who was removed for a pinch hitter. Frankhouse went the route for Boston, allowing 10 scattered hits.

BRAVES 5;	ab.	h.	po.	a.	PIRATES 4.	ab.	h.	po.	a.
PITSB'RG					BOSTON—				
L.Waner,cf	7	0	3	0	Urbanski,ss	6	1	3	4
L'ndstrm,1f	6	2	3	0	Jordan,1b	6	2	19	1
P.Waner,rf	5	2	5	0	Berger,cf	5	1	6	0
Traynor,3b	4	1	0	2	Moore,rf	5	0	4	1
Vaughan,ss	6	1	1	3	Gyselman,3b	5	2	1	6
Suhr,1b.	6	1	1	3	Lee,lf	5	1	2	0
Piet,2b	6	2	3	7	Spohrer,c	4	0	4	0
Finney,c.	6	1	3	1	M'rnville,2b	5	0	2	4
H.Smith,p	0	0	0	2	Frnkhouse,p	5	0	1	5
xJensen	1	0	0	0					
Hoyt,p	4	0	0	4					
Totals	50	10	x39	19	Totals	46	7	42	21

xBatted for H. Smith in 4th.

xNone out when winning run scored.

Pittsburgh	001	120	000	000	00—4
Boston	202	000	000	000	01—5

Runs, P. Waner, Traynor 2, Finney, Urbanski, Jordan 2, Beyer 2; errors, Vaughan, Gyselman; runs batted in, Suhr 2, Lindstrom, Piet, Gyselman 3, Berger 2; home run, Berger; sacrifices, H. Smith, Traynor; double play, H. Smith, Finney to Suhr; left on bases, Pittsburgh 9; Boston 4; base on balls, off H. Smith 1; Hoyt 1; Frankhouse 3; struck out, by Hoyt 2, Frankhouse 2; hits, off H. Smith, 5 in 3 innings; Hoyt, 2 in 10 (none out in 14th); wild pitch, H. Smith; losing pitcher, Hoyt. Umpires, Stark, Rigler and Barr. Time of game 2:13.

Milstead Loses To Buford, 15-1

BUFORD, Ga., Aug. 22.—Bradford's good pitching and the hitting of Manager Baxter, Turner and Anderson, featured Buford's 15-to-1 victory over Milstead here this afternoon.

Stewart secured a home run in the ninth inning for Milstead's only run of the game.

Bradford kept five hits well scattered.

Milstead	000	000	001— 1 5 3
Buford	312	302	22x—15 20 1

Archer, Stewart and Patterson; Bradford and Vance, Hyder.

American League

Continued from First Sports Page.

base hits, Cochrane, Finney; three-base hit, Levey; home runs, Finney, McNair, Higgins, West; stolen bases, Cochrane, McNair; sacrifices, Knott, Cochrane, Reynolds; double plays, McNair to Williams to Foxx, Williams to McNair to Foxx, Scharein to Melillo to Burns; left on bases, Philadelphia 6, St. Louis 5; base on balls, off Mahaffey 5, Knott 4; struck out, by Mahaffey 2, Knott 1; hits, off Mahaffey 3 in 7 innings, Walberg 2 in 2 innings, Knott 8 in 8 innings, Hebert 2 in 1 inning; winning pitcher, Mahaffey; losing pitcher, Knott. Umpires, Moriarty and Geisel. Time of game, 1:48.

For Three Generations - Bruck's THE BEST BEER BREWED

Buy Now and Save

In exactly 9 more days the price of all merchandise will advance from 20% to 33 1-3%. Prices during August are at the lowest point. Buy now and save.

Here Are a Few Sample Values

127 Fine O'coats—values to $30.00	$19.65
280 Fine Worsted Suits	$23.65
62 Doz. Pure Silk Ties—No Blues	39c
128 Shirts with Matching Ties	$1.69
Group of Blue Cheviot Suits	$18.65
Special Group Men's Shoes	$3.95
485 Men's Woven Madras Shirts	$1.19

Be Sure and Get Some Official Ad-Writing Paper and Write an Ad for Us

Hirsch Bros. 74 Whitehall St.

- Baseball -

SOUTHERN LEAGUE.

THE STANDINGS.

CLUBS—	W.	L.	Pct.	CLUBS—	W.	L.	Pct.
Knoxville	84	23	.596	L. Rock	30	29	.508
N. Orleans	33	24	.579	Birm'ham	26	29	.473
Memphis	30	26	.536	Chat'nooga	26	34	.433
Nashville	28	27	.509	ATLANTA	21	36	.368

YESTERDAY'S RESULTS.

Knoxville 8; Birmingham 9 (10 innings).
Nashville 3; Memphis 7.
Little Rock 7; Chattanooga 5.
Only games scheduled.

TODAY'S GAMES.

Catttanooga at Little Rock.
Knoxville at Birmingham.
Nashville at Memphis.
(Only games scheduled.)

AMERICAN LEAGUE.

THE STANDINGS.

CLUBS—	W.	L.	Pct.	CLUBS—	W.	L.	Pct.
W'lington	77	30	.664	P'ladelphia	57	59	.491
N. York	69	46	.600	Chicago	54	63	.462
Cleveland	62	60	.508	Boston	49	68	.419
Detroit	60	60	.300	St. Louis	44	77	.364

YESTERDAY'S RESULTS.

Washington 8; Detroit 10.
Philadelphia 7; St. Louis 6.
New York 4; Cleveland 3.
Boston 1-0; Chicago 8-4.

TODAY'S GAMES.

New York at Cleveland.
Washington at Detroit.
Boston at Chicago (2).
(Only games scheduled.)

PIEDMONT LEAGUE.

THE STANDINGS.

CLUBS—	W.	L.	Pct.	CLUBS—	W.	L.	Pct.
Charlotte	32	17	.653	Durham	25	24	.510
Gr'nsboro	30	18	.625	W'l'ington	24	24	.500
Richmond	26	22	.542	W.-Salem	10	39	.204

YESTERDAY'S RESULTS.

Winston-Salem 2; Greensboro 7.
Richmond 2; Charlotte 13.

TODAY'S GAMES.

Wilmington at Durham.
Winston-Salem at Greensboro.
Richmond at Charlotte.

NATIONAL LEAGUE.

THE STANDINGS.

CLUBS—	W.	L.	Pct.	CLUBS—	W.	L.	Pct.
New York	68	43	.613	Chicago	62	53	.539
Boston	64	53	.547	Ph'delphia	48	64	.429
Pit'burgh	62	53	.539	Brooklyn	45	65	.409
St. Louis	64	54	.542	Cincinnati	44	72	.379

YESTERDAY'S RESULTS.

Pittsburgh 4; Boston 5 (11 innings).
(Others postponed; rain.)

TODAY'S GAMES.

Pittsburgh at New York (2).
Chicago at Philadelphia.
Cincinnati at Brooklyn (2).
St. Louis at Boston.

INTERNATIONAL.

THE STANDINGS.

CLUBS—	W.	L.	Pct.	CLUBS—	W.	L.	Pct.
Newark	85	57	.599	Buffalo	70	73	.490
Rochester	78	65	.545	Albany	69	73	.486
Baltimore	74	68	.521	Montreal	66	75	.468
Toronto	73	71	.507	Jer. City	55	88	.385

YESTERDAY'S RESULTS.

Montreal-Rochester (rain).
Baltimore-Jersey City (rain).
Newark-Albany (rain).
All games postponed (rain).

TODAY'S GAMES.

Toronto at Buffalo.
Montreal at Rochester.
Baltimore at Jersey City.
Newark at Albany.

ASSOCIATION.

THE STANDINGS.

CLUBS—	W.	L.	Pct.	CLUBS—	W.	L.	Pct.
Columbus	88	43	.672	Toledo	64	69	.481
Minneapolis	75	61	.551	Louisville	62	70	.470
Indianapls	67	64	.511	Milwaukee	60	75	.444
St. Paul	60	68	.504	Kans. City	50	85	.370

YESTERDAY'S RESULTS.

Toledo 13; Minneapolis 7.
Louisville 4-3; Milwaukee 6-6.
Columbus 8-9; St. Paul 2-3.
Indianapolis 10; Kansas City 5.

TODAY'S GAMES.

Toledo at Minneapolis.
Columbus at St. Paul.
Indianapolis at Kansas City.
Louisville at Milwaukee.

Southern League

CHICKS 7; VOLS 3.

MEMPHIS, Tenn., Aug. 22.—Memphis got the range on Speece and Robinson today to defeat Nashville, 7 to 3, in the first game of the series here.

NASHVL.	ab.	h.	po.	a.	MEMPHIS	ab.	h.	po.	a.
Frey,ss	5	2	0	0	Hamel,3b	3	0	3	1
Richbrg,rf	5	1	3	0	Chapman,2b	4	1	0	4
Fisher,lf	5	2	2	1	Gilbert,rf	3	0	2	0
Dressen,3b	3	0	1	3	Brazill,1b	4	2	8	0
Rodda,2b	4	2	5	1	Leiber,lf	4	2	2	1
Prather,1b	3	0	9	0	Bell,cf	4	1	6	1
Smith,cf	3	2	2	0	Cortazzo,ss	4	1	3	1
Baker,c	3	0	4	0	Cuoto,c	4	2	3	1
Speece,p	3	0	1	0	Granger,p	3	0	0	3
xLebourvau	1	0	0	0					
Robinson,p	0	0	0	0					
Totals	35	10	24	9	Totals	33	9	27	12

xBatted for Speece in eighth.

Nashville	200	001	000—3
Memphis	300	000	31x—7

Runs, Frey, Fisher, Dressen, Hamel 2, Chapman 2, Leiber, Bell, Cuoto; errors, Dressen 3, Prather, Cortazzo; runs batted in, Fisher, Rodda, Smith, Cuoto, Leiber 2, Belle, Chapman, Brazill 2; two-base hit, Brazill; three-base hit, Bell; sacrifices, Gilbert, Granger; stolen base, Cuoto; double plays, Cuoto to Cortazzo, Fisher to Baker; left on bases, Nashville 10, Memphis 7; innings pitched, by Speece 7 with 6 runs 7 hits; losing pitcher, Speece; bases on balls, off Granger 5, Speece 2; struck out, by Granger 3, by Speece 3. Umpires, Bick Campbell and Williams. Time of game, 1:42.

BARONS 9; SMOKIES. 8.

BIRMINGHAM, Ala., Aug. 22.—Bill Hughes, Baron hurler, won his own game with a lusty single in the tenth inning today to defeat Knoxville, 9 to 8. Abernathy, Birmingham outfielder, hit safely in four trips to the plate, driving in four runs.

K'XVILLE	ab.	h.	po.	a.	B'M'HAM	ab.	h.	po.	a.
Brandes,ss	6	4	3	8	Braley,cf	5	0	2	0
French,rf	6	1	4	0	Willett,3b	5	3	1	1
Allingtn,cf	5	1	2	0	Abrnthy,2b	4	4	9	1
Hipps,1b	5	0	9	3	Weis,lf	5	2	2	0
Holt,lf	6	1	0	0	Weintrub,rf	3	1	5	0
Head,c	5	3	0	0	Berres,c	5	0	4	0
Chrvnko,2b	4	2	6	4	Atwood,1b	5	0	6	1
Taylor,3b	3	2	2	2	Kane,ss	5	1	1	3
Blethen,p	3	0	2	2	Tnchstone,p	1	0	0	1
Green,p	1	0	1	0	Shoaf,p	2	1	0	2
					xEpps	1	0	0	0
					Hughes,p	1	1	0	0
Totals	45	17	x29	19	Totals	42	14	30	9

xTwo out when winning run scored.

zBatted for Shoaf in ninth.

Knoxville	203	002	001	0—8
Birmingham	020	001	023	1—9

Runs, Brandes, French 2, Allington, Holt 2, Head, Taylor, Willett 2, Abernathy 2, Weintraub, Berres, Atwood 2, Epps; errors, Brandes, Taylor, Blethen, Kane 2, Touchstone; runs batted in, Abernathy 4, Allington 3, Brandes, Head, Chervinko, Green, Willett, Weis, Kane, Ttouchstone, Hughes; two-base hits, Allington 2, Willett 2, Abernathy 2, Head; three-base hit, Holt; home run, Abernathy; sacrifices, Hipps, Chervinko, Taylor, Blethen; stolen bases, Brandes, French; double plays, Blethen to Hipps, Hipps to Brandes to Blethen, Brandes to Chervinko to Hipps 2; left on bases, Knoxville 12, Birmingham 7; bases on balls, off Blethen 2, off Green 1, off Shoaf 1; struck out, by Touchstone 2, by Shoaf 1; nine hits and 5 runs off Blethen in 7 innings; eight hits and 3 runs off Touchstone in 2-2-3 innings; nine hits and 3 runs off Shoaf in 6 1-3 innings; winning pitcher, Hughes; losing pitcher, Green. Umpires, Brennan and Ainsmith. Time of game, 2 hours.

TRAVELERS 7; LOOKOUTS 5.

LITTLE ROCK, Aug. 22.—Little Rock's Travelers came from behind in the seventh inning tonight with two runs to take the lead and adding two more in the eighth, defeated Chattanooga, 7 to 5. Wise hit a home run in the seventh inning. Chattanooga rallied in the ninth but was unable to overcome the lead.

CHATTA.	ab.	h.	po.	a.	L. ROCK	ab.	h.	po.	a.
Mihalic,2b	4	1	2	2	Dashiell,2b	1	0	1	6
Moore,cf	5	2	0	0	Morehart,3b	5	1	0	0
Travis,3b	5	2	1	0	Sturdy,1b	4	2	8	0
Waddey,lf	5	2	2	0	Wright,lf	4	0	4	0
Gill,rf	3	2	3	0	Brown,rf	2	1	4	0
Shirley,1b	4	0	10	1	Gerken,cf	4	2	1	1
Maple,c	4	0	6	1	Akers,ss	2	0	1	4
Marshall,ss	4	1	0	4	Wise,c	4	2	7	0
Linke,p	3	1	0	3	Holloway,p	2	0	0	0
xTapson	1	0	0	0	xBuchanan	1	0	0	0
Dudley,p	0	0	0	0	Wrobel,p	1	0	1	0
Totals	38	11	24	11	Totals	30	8	27	11

xBatted for Linke in eighth.
xBatted for Holloway in sixth.

Chattanooga	002	020	001—5
Little Rock	021	000	22x—7

Runs, Mihalic 2, Moore, Travis 2, Dashiell, Morehart, Sturdy, Brown, Gerken 2, Wise; errors, Travis, Marshall, Linke, Dashiell, Morehart; runs batted in, Travis, Waddey, Gill 2, Gerken, Akers, Wise 3; two-base hits, Brown, Sturdy; three-base hits, Gill, Waddey, Sturdy, Marshall; home run, Wise; stolen base, Brown; sacrifices, Akers 2; left on bases, Chattanooga 10, Little Rock 7; bases on balls, off Linke 5, off Dudley 1, off Holloway 2, off Wrobel 2; struck out, by Linke 3, by Dudley 1, by Holloway 1, by Wrobel 3; hits, off Linke in 7 innings 6 (5 runs), off Holloway in 8 innings 8 (4 runs); wild pitch, Holloway; winning pitcher, Wrobel; losing pitcher, Linke. Umpires, McLarry and Quinn. Time of game, 1:58.

KLEIN CONTENTED.

Chuck Klein, 'tis said, is not so eager to leave the Phils for the Chicago Cubs, as one might expect. While the Phils do not rate with the Baby Bears in pennant potentialities, Chuck likes their little park for batting and fielding purposes.

HARD LUCK.

Paul Derringer, of the Cincinnati Reds, should put in his bid for the hard luck pitching championship of the year. Fourteen of his 20 defeats have been by the margin of two runs or less.

TWELVE BOSSES.

Roger Peckinpaugh, deposed earlier this season as pilot of the Cleveland Indians, played under 12 managers—Jim Maguire, Walter McCreedie, Harry Davis, Joe Birmingham, Frank L. Chance, Bill Donovan, Miller Huggins, Everett Scott, Donie Bush, Clyde Milan, Bucky Harris and Ray Schalk.

Players on 'Strike,' Pine Bluff Quits

PINE BLUFF, Ark., Aug. 26.—(AP) Failing to receive their monthly salary checks due today the 14 players on the Pine Bluff team of the Dixie baseball league refused to leave for their next game with Tyler, Texas, and officials disbanded the club.

The club has been in financial difficulties a large part of the season, which got under way late.

The players had expected the checks would not be forthcoming today and thus were prepared for their strike. Notified by club officials that they could not be paid, the players refused to entrain for Tyler.

President R. H. Williams then formally disbanded the club effectice immediately. Buddy Tanner is manager of the club.

DALLAS, Texas, Aug. 22.—(AP)—J. Alvin Gardner, president of the Dixie league, said today that only five more games remainded on the league schedule and that the remaining seven teams would finish the season without Pine Bluff, whose team was disbanded.

Pine Bluff's games will be canceled and therefore will not be computed in the standing.

The team started the season at Waco but was transferred to the Arkansas city because of financial difficulties.

Football at Marist Will Start Today

Marist College football candidates will assemble at 9 o'clock this morning at the school in the first practice of the season, with Coach Louie Van Wouten in charge.

Morning workouts will continue until after the opening of school, after which rough scrimmages will start.

FREDERICK IMPROVES.

Johnny Frederick, of the Brooklyn Dodgers, is again hitting 'em into the right field and his batting average has improved. Early this season Frederick pulled them into the left side with not-so-good results.

TWOSOMES.

Two Davises, George and Virgil; two Jacksons, Travis and John, and two Moores, Austin and Joe, sometimes appear in the box score when the New York Giants play the Philadelphia Nationals.

HITS TWIN BILLS.

Many double-headers are bad, believes Pie Traynor, Pittsburgh third baseman, because they dull the enthusiasm of the players, wear out the old-timers prematurely and put too great a strain on youngsters.

LOTT, PARTNER LOSE DOUBLES IN FIRST ROUND

Favorites Advance in National Tournament at Chestnut Hills.

By Frank Murphy,

United Press Staff Correspondent.

CHESTNUT HILL, Mass., Aug. 22. — (UP) — Paced by Ellsworth Vines and Keith Gledhill, of California, the defending titlists, the 12 American and foreign seeded teams swept through the opening round of the national doubles tennis championship today.

The favored dozen combinations lost only five sets among them as the strong field was reduced to an even 16 teams. The only really outstanding pair to drop a set where the veteran George Lott, of Chicago, and lanky Lester Stoeffen, of Los Angeles, third seeded Americans, who eliminated Ellsworth Davenport Jr. and Robert Kellehej, of New York, 6-4, 3-6, 6-4, 7-5.

WIN BY DEFAULT.

The quickest and easiest route into the second round was found by the top-seeded invading team, Jack Crawford and Vivian McGrath, of Australia, who won through the default of Thamos Flynn, of Astoria, N. Y., and John Ray, of Boston. The Australians took advantage of the break by practicing at singles.

Vines, who is interested chiefly in regaining his lost touch before starting defense of his American singles championship at Forest Hills two weeks from today, played Lackadaisical tennis as he and Gledhill toyed with two young Portsmouth, N. H., naval lieutenants, James M. Farrin and G. W. Smith, to win by scores of 6-4, 6-1, 6-3. The grass was soggy after yesterday's rains and the Vines-Gledhill team as well as other leading combinations took no chances with the uncertain footing.

The most decisive victory of the day was hung up by the American internationalists, Wilmer Allison, of Austin, Texas, and John Van Ryn, of Philadelphia, who put out E. B. Benedict and D. P. Robinson, local players, 6-1, 6-1, 6-1. Fred Perry, England's No. 1 man, and his countryman, F. H. D. Wilde, likewise had an easy time in disposing of Frank Bowden and Arnold Bruneau, of New York, 6-4, 6-0, 6-4.

EXTENDED.

England's second-string team, H. G. N. Lee and Edward Avorx, were extended by Hobart Hyde and John Gow, of Hartford, Conn., but won by scores of 6-4, 3-6, 13-11, 8-6. The second Australian team of Adrian Quist and Don Turnbull eliminated R. S. and A. T. Turner, of Boston, 6-2, 6-3, 6-1.

Frank Shields, of New York, and Frank Parker, of Milwaukee, defeated E. and H. Fuller, of Salem, Mass., 6-2, 6-2, 7-5. Berkeley Bell, of New York, and Gregory Mangin, of Newark, defeated Platt Spencer and A. S. D'Arcy, of Boston, 6-3, 6-2, 7-5; Jack Tidball, of Hollywood, and Gene Mako, of Los Angeles, defeated Malcolm Hill and Sam Fitch, of Boston, 2-6, 6-4, 6-1, 3-6, 6-2, and Cliff Sutter of New Orleans, with Dr. Eugene McAuliff, of Yonkers, N. Y., defeated J. B. Fenno and T. E. Jansen Jr., of Boston, 4-6, 6-4, 8-6, 6-2.

The feature match tomorrow will bring together Australia's Crawford-McGrath team and the fifth-seeded Americans, Bell and Mangin. Perry and Wilde, of England, also will have a stiff battle on their hands, as they face Sutter and McAuliff.

Elgin Race Attracts De Palma

ELGIN, Ill., Aug. 22.—(AP)—Ralph De Palma, one of the most famous of race drivers, will return to competition in the revival of the Elgin national road race Saturday afternoon.

De Palma, winner of the last renewal of the hazardous grind in 1920, and 20 other speedsters are entered for the feature event, a 305-mile ride over an 8.44-mile course for stakes totaling $5,000. In the morning 11 drivers will engage in a stock car race at 203 miles, with $3,750 in prize money to be distributed.

Besides De Palma, in the racing car division, the entry list includes: Fred Frame, Los Angeles; Wilbur Shaw, Indianapolis; Lou Moore, Indianapolis; Russell Snowberger, Philadelphia; Phil Shafer, Des Moines, Iowa; Bill Cummings, Indianapolis; Walter Zale, Chicago; Dave Evans, Indianapolis; William (Shorty) Cantlon, Detroit; Joe Russo, Indianapolis; Frank Brisko, Milwaukee; J. W. Kleinschmidt, Indianapolis; H. M. Lewis, Chicago; Leon De Hart, Indianapolis; Sam Palmer, Indianapolis; Eugene Haustein, Detroit; George Lyons, Chicago; Ted Chamberlain, St. Petersburg, Fla.; Clay Ballinger, Indianapolis, and John Sawyer, Milwaukee. Three other cars are entered but drivers have not been named.

Frame, Shaw, Moore, Snowberger, Cummings, Evans, Lewis, Cantlon, Brisko, Haustein and Harry Hunt Chicago, are entered in the stock car event.

Home Runs

YESTERDAY.

Greenberg, Tigers	2
Finney, Athletics	1
Higgins, Athletics	1
McNair, Athletics	1
West, Browns	1
Berger, Braves	1

THE LEADERS.

Foxx, Athletics	36
Ruth, Yankees	28
Klein, Phillies	23
Gehrig, Yankees	22
Berger, Braves	22

LEAGUE TOTALS.

American	490
National	356
Total	846

TO TURN PRO.

MEMPHIS, Tenn., Aug. 22.—(AP)—Bucky Moore, former star halfback of Loyola University and a member of the Chicago Cardinals professional football team, said today that he would join the Pittsburgh Pirates this year. Moore, whose home is in McComb, Miss., is here on a brief vacation. He will leave for Pittsburgh in a few days, he said, stopping first at Chicago.

CRACKER CLUB PLANS TRADES TO 'REORGANIZE'

Bonowitz, Phillips and Susko Among Those Slated To Go.

By Ralph McGill.

While owners of the Atlanta baseball club are maintaining a discreet silence, there seems to be no doubt but that quite a few members of the present club will be traded off as quickly as possible.

Joe Bonowitz, who was traded off by Chattanooga last winter, is due to be traded off to someone else's outfield. Eddie Phillips, who was expected to be the league's leading catcher, has seen a recruit step in and do most of the catching since July, and he, too, is to be traded or sold. Pete Susko, the first sacker, is another slated for the trading marts.

And there are others who will be tossed in with that group as boot. Very few of the present outfit will return in 1934. Very, very few.

The line-up, which was assembled to start the season was regarded as a sure-fire first division club. But somewhere along the route it lost all its punch and shortly after that lost all its enthusiasm. A few individuals kept going, but as a unit the Crackers were pretty awful.

The owners seem to know what happened and are going to work trying to get a new line-up for next season. And as soon as the trading season opens they will be in there with a lot of stuff which they will be willing to swap off for one or two baseball players.

The Crackers are off today, due to some doubling up of games, but on Thursday night will open up with the first night double-header of the year here. The Barons will be opponents on that evening.

The Barons play on Friday and on Saturday a single game with Chattanooga is scheduled to fill out the week.

A few rookies are to be tried out this month and next as the season closes. But it is not likely that any radical measures will be attempted, the case being hopeless.

Reports have it that Charley Moore, deposed manager, who was a victim of circumstances more than anything else, is to catch on with Brooklyn again next fall as manager of one of the farm teams.

BOWLING

Last night marked the end of the Summer Commercial Duckpin league for 1933. The individual awards were made to the following: A. J. Sossong, high average for the season; Cliff Dennis, high game for the season, 157, and Walter Lawson, high set, 410.

The team awards were made to the following teams: The Tidwell Company team, first place; the Gran-Dads, second place; the East Lake team, third place, and the Davison-Paxon team, fourth place. The Blick's Bowling Center team came in fifth, and the American Can Company was sixth.

HORSE SHOW.

NEW YORK, Aug. 22.—(AP)—The National Horse Show Association will celebrate its 50th anniversary with a golden jubilee show in Madison Square Garden November 8-14, which it expects to be "bigger and better than ever." Competition among international military jumping teams will be held every night, climaxed by the award of the championship cup donated by J. Spencer Weed, president of the association.

GET YOUR ATWATER KENT AUTOMOBILE RADIO FROM

MEGAHEE & TOMLINSON, JEWELERS

14 AND 16 AUBURN AVE.—BETWEEN PEACHTREE and PRYOR

WA. 3089 DEL LYON, Mgr. Radio Dept.

GET YOUR AD-WRITING PAPER HERE

SMOKERS' SPECIALS

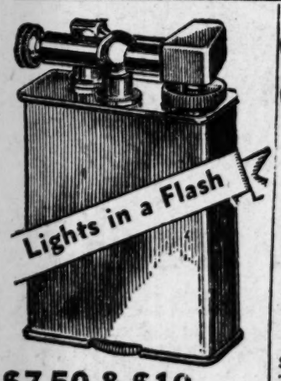

$7.50 & $10 Beacon Lighters Special 4 Days Only $2.49

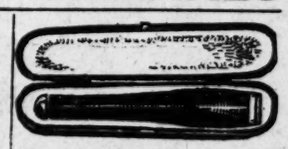

$1 Cigarette Holder in Individual Case.... 39c

$2.50, $3.00, $3.50 Tobacco Pouches... $1.49

Lucky Strike Flat Fifty 2 for 65c

Box 25 Garcia Grande Cigars $1.00 Tax Paid

A. SCHWARTZ Smokers' Supplies 93 Peachtree

Get Ad-Writing Paper Here

EACH NEW SEASON MORE THRIFTY-MINDED MEN TRUST THEIR APPEARANCE TO US

Buy Now

The fact is that a man must look like ready money to command it. He should dress, not according to his abilities, but according to his aspirations. He should also keep in mind that being well dressed involves something more than buying a new suit or overcoat. You can keep down the cost of keeping up appearances by taking advantage of our remarkable new clothing values.

SUITS $22.50 UP

OVERCOATS $19.75 UP

BE SURE TO GET YOUR AD-WRITING PAPER HERE

PARKS-CHAMBERS, INC.

37-39 PEACHTREE WALNUT 4345

Summer Sun takes the LIFE right out of your HAIR!

Protect yours with VITALIS and this 60-SECOND WORKOUT!

60 SECONDS TO RUB. Massage Vitalis briskly into your dry scalp. Feel that tingle? Your scalp wakes up. Your hair has a chance.

60 SECONDS TO BRUSH. Gone is

Two Train-Auto Collisions Leave 12 Dead, One Dying

By the Associated Press.

Twelve persons were killed and another was injured seriously in two train-automobile accidents yesterday.

Seven men and boys were injured fatally at Lumberton, N. C., when their truck crashed into a Seaboard Air Line pasenger train at a grade crossing.

Three women and two children were killed near Chesterton, Indiana, when a New York Central mail train demolished their automobile. All the persons killed in the Indiana accident were believed from Canada.

Victims of the Lumberton tragedy were North Carolinans.

Furnie Davenport, 58-year-old farmer who suffered internal injuries, was reported in a dying condition in Lumberton, N. C., last night. Three of his sons, Louis, 32; Jesse, 26, and Wesley, 13, were killed outright.

Burchard Smith, 23, and his brother, Walter, 20; Clyde Taylor, 12, and Dick Harper, 19, also were killed.

The others injured in calorina were Millard Davenport, 61, brother of Furnie, cut and bruised; Zeb Brown, 27, scalp wound and broken left arm; Haywood Smith, 27, lacerations of the face and bruised leg, and Woodrow Taylor, 20, brother of Clyde, head injury, probable fracture of the skull. All are expected to recover.

Haywood Smith, brother of Burchard and Walter, was driving the truck. All those in the party lived near Deep Run, little community 10 miles from Kinston in Lenoir county.

They started out at dawn yesterday from their homes with a load of tobacco, planning to sell it on the market at Fairmont, N. C.

Smith said he did not see the train, which was No. 14, running from Hamlet to Wilmington, until a moment before the crash.

"The first time I glimpsed the train it looked like the radiator of the truck was going right into the side of it," he said.

Smith explained he had looked away from the road for a moment at a negro who was waving violently at the truck. The negro, who noted the impending crash, was waving in an attempt to halt the truck, but Smith failed to understand his motions.

Several small houses by the track obstructed the truck driver's view.

From papers and a newspaper clipping found among the effects of the Chesterton (Ind.) victims police identified them as Christina MacDonald, of Medicine Hat; her sister, Mary, of Edson, Alberta; Mrs. A. F. Masson, Ponoka, Alberta, and her two children, a boy about 8 and a girl about 10.

Police said the automobile apparently halted at the grade crossing two miles west of Chesterton to let a freight pass and then drove directly into the path of the mail train speeding in the opposite direction. The bodies and wreckage were strewn along the right-of-way for a quarter of a mile.

In the baggage, Coroner Carl Davis, of Porter county, found a newspaper clipping that told of the start of the vacation trip by Mrs. Masson and her sisters. The clipping said they planned to visit relatives in Antionish, N. S., their former home.

Teachers certificates and contracts showed that Mary MacDonald planned to teach this year at Ponoka and her sister at Edson.

The bodies were brought to a mortuary in Chesterton and the coroner's office tried to reach Mrs. Masson's husband in Canada by telegram.

DRIVER OF DEATH TRUCK PLACED UNDER ARREST

LUMBERTON, N. C., Aug. 22.—(UP)—Haywood Smith, 26, driver of the truck in which seven farmer-passengers were killed by a train today, was placed under arrest tonight and ordered to appear at an inquest before Coroner D. W. Biggs tomorrow.

Smith, confined to Baker Sanatorium with slight injuries, was not placed under guard or bond. His condition will permit attendance at the inquest, requested by Solicitor T. A. McNeill, who returned from superior court at Raeford tonight.

3.2 Beer May Be Sold At Army Posts, Ruling

Beer may be sold and consumed at Fort McPherson, Fort Oglethorpe, Fort Benning and on all other government property without fear of interference from Georgia law, according to the opinion of state officials Tuesday. State laws do not apply to any government-owned property, they said.

At Fort Riley and Fort Leavenworth genuine suds are sold, and the Kansas attorney-general ruled that state law had no jurisdiction on government reservations.

The question as to whether the 3.2 could be ladled out at the Georgia forts has been a subject of much discussion at military quarters, nothing but soft drinks being sold there now. In several other dry states beer is allowed to be sold and consumed on the reservation.

A DISTINCTIVE ADDRESS IN NEW YORK

There are few hotels of DISTINCTION in New York which are as convenient to the prominent office buildings, smart shops, fine theatres and the world's greatest railroad terminal...as the Biltmore and Commodore...

AT GRAND CENTRAL TERMINAL

● Hotel Biltmore
1000 Rooms—all with bath. Single $5, $6, $8. Double $8, $10, $12. Suites from $15.

● Hotel Commodore
2000 Rooms—all with bath. Single $3, $3.50, $4, $5, $6. Double $4.50, $5, $6, $7, $8. Suites from $10.

Edward T. Lawless, Manager

BOWMAN BILTMORE HOTELS
David B. Mulligan, President

Imagine! Bedding prices soaring!—Cotton, steel advances! Yet, Sterchi's comes forth with a value like this! They were bought before the rise!

This Downy Inner Spring MATTRESS And Box Spring

A Typical Sterchi August Sale Value

$14.95 EACH

WHILE A LIMITED SUPPLY LASTS!

HAS genuine inner-spring construction!—Soft, resilient steel coils, thickly buried beneath thick layers of downy felted cotton.

Box spring of oil-tempered coils, heavily framed and upholstered all-over! Fine quality striped tick on both!

STERCHI'S
116-120 WHITEHALL
Get Ad-Writing Paper Here

MAIL ORDERS
Filled promptly. Freight prepaid in Georgia.

FOLLOW THE Bible Game

$1,800 IN CASH PRIZES!

By THE BIBLE GAME EDITOR.

Here's an encouraging thought for Bible Game entrants who have experienced difficulty in solving one or more of the pictures: The rules do not require readers to send in "perfect" sets in order to win a prize. The awards will be made to those who make up the "nearest-perfect" sets, in the event no "perfect" sets are submitted. Some of the pictures of the series have been made hard to unravel, to make competition keener, but they should not be regarded as insurmountable obstacles.

The total amount of the prize money destined to pass into the hands of Bible Game followers is $1,800. The first prize alone is $1,000—surely most generous compensation for a few hours of enjoyable work.

Questions and Answers

Anonymous letters from contestants who ask interesting questions frequently cannot, because of limited space, be answered in this column. Contestants can be assured of a reply only when they sign their names and addresses. Only their initials will be used if their questions are answered here.

Contestants may feel free to consult the Bible Game Editor at any time, by mail, in person, or by telephoning Walnut 6565. Reasonable questions will be answered gladly.

Remove Them!

Q. May I cut off the instructions beneath the Bible Game answer-blanks, or do you prefer that they be left on? H. C. L. Macon, Ga.

A. The Bible Game instructions and other matter which is published daily with the pictures should be removed. Submit just the pictures and answer-blanks.

Just Write Plainly!

Q. Do you mind if I write my verse-answers with a pencil? J. B. F., Rome, Ga.

A. Not at all!

Send in Both.

Q. When the Bible Game ends, will it be necessary to submit both the pictures and answer-blanks—or just the answer-blanks containing my solutions and name and address? C. M. W., Augusta, Ga.

A. Both the pictures and answer-blanks must be sent in.

Non-Subscribers Eligible.

Q. I am not a subscriber to The Atlanta Constitution. Does this exclude me from the Bible Game? A. P. V., Columbus, Ga.

A. Non-subscribers are eligible and are invited to take part.

No. 59 The Bible verse represented by this picture is:

_____

_____

_____

_____

_____

_____

Book..... Chapter No..... Verse No.....

Name .....

Address .....

(Note: This picture is drawn to represent a verse chosen from The Bible Treasury, an abridgment of the "Authorized" or King James version of the Scriptures.)

INSTRUCTIONS:

The total prize money to be awarded Bible Game followers is $1,800. The first prize is $1,000. The second, $400; the third, $100; the fourth, $75, and the fifth, $25. There are ten prizes of $10 each and twenty prizes of $5 each.

The prizes will go to readers who submit the eighty most appropriate verse-answers for the series of eighty pictures. No subscriptions need be obtained to qualify for any of the prizes, and non-subscribers are invited to take part. It is not necessary to register. There will be no essays to compose, letters to write, or extra pictures or puzzles to solve.

The Bible Game pictures and verse-answers are NOT to be submitted now. Wait until ALL of the pictures have been published, then bring or mail them in at one time, as a set.

Look at it . .

Open this sealed pail with the key. See how fresh, white and creamy Snowdrift is when it comes to your kitchen. That means better luck with pastry, cakes, hot breads and fried foods.

Snowdrift

Snowdrift comes to you as sweet and fresh as the day it was made. You will be delighted with the good things you can make with it—or we will give you your money back.

3-pound can 41c

NRA ROGERS QUALITY FOOD SHOPS NRA

Janet Snowden, Oil Heiress, Quits Prince After Five Days

NEW YORK, Aug. 22.—(AP)—The New York American says that the five-day-old honeymoon of the former Janet Snowden, heiress to oil millions, and Prince Don Caravita, of Italy, ended in a separation.

The newspaper quotes the princess as saying she married the nobleman "for spite, not for love." The couple eloped recently.

"I surely did as foolish an act as a girl could do. I'm heartbroken with grief. I am preparing to consult my attorneys so I can obtain an annulment.

"If that is impossible, I will seek a divorce. The prince is a nice enough fellow but I do not love him and cannot learn. I am through with him forever."

At the home of Prince and Princess Rospiliosi, Prince Don Caravita said he was confident his wife would return to him. He said they had not quarreled.

The Princess Caravita is a sister of Princess Rospiliosi. Princess Carvita disclosed she had wired the news of her separation to her mother in Poland Springs.

The American quotes Princess Caravita as saying she was only 19 years old and not 25 as set forth in her marriage license.

Asked to explain her reference to the "spite" marriage, she is quoted as replying:

"The truth is I love another man. I have loved him for years. He is older than I am and last week I learned his affections have turned toward another woman."

She is quoted as saying she learned of this while visiting her sister and her husband at their home. The princes have been friends since childhood.

"I felt like a girl who has suddenly come out of a wild dream. I feel frightened and ashamed, for letting jealousy and spite prompt me to a loveless marriage."

Concerning grounds for annulment, she is quoted:

"Our marriage license contained false entries. I said I was 25. Actually I am a minor, only 19. Certainly there is no hope of reconciliation. I'll never go back to the prince."

The young couple met two weeks ago for the first time, The American says, when the prince arrived from Italy on the liner Rex.

Graf Will Fly to Fair By Way of Brazil, Miami

BERLIN, Aug. 22.—(AP)—A dispatch from the Tagblatt's Friedrichshafen correspondent today said that the Graf Zeppelin would leave October 14 for South America and then would proceed by way of the Antilles to Miami, Akron and Chicago.

The ship is expected to refuel at Miami and Akron and then, after a short halt at Chicago, weather permitting, to return to Akron to be outfitted for a flight homeward over Spain and France, for a total of 18,700.

Mrs. Conkey Whitehead Is Granted Divorce

CHICAGO, Aug. 22.—(AP)—Mrs. Marion Hughes Whitehead, 22, today was granted a divorce from Conkey Pate Whitehead, of Atlanta, Ga., heir to his family's soft drink millions.

ARKANSAS VET BOARD IS NAMED BY HINES

WASHINGTON, Aug. 22.—(AP)—Frank T. Hines, administrator of veterans' affairs, today announced the appointment of Herbert V. Betts, El Dorado, Ark.; Robert L. Montgomery, North Little Rock, and John G. Pipkin, Little Rock, to be members of the special board to review veterans' claims in Arkansas.

The two members of the veterans' administration who will sit on the board are Dr. Clanton H. Athey and Walter E. Fillman, both rating specialists from Oklahoma City.

Alternates' members of the Arkansas board were named by Hines as Wallace Cowan, Russellville; John H. Greene, Little Rock, and Clifton R. Smith, Hot Springs.

Write a Rogers Ad!

And win one of the weekly cash prizes offered by The Constitution in their—

Amateur Ad-Writing Contest

Get one of the blank advertisements at any Rogers Store on which to make up your ad.

Honest-to-Goodness **Money Savers** *for Wednesday and Thursday*

ROGERS QUALITY FOOD SHOPS

Honest-to-Goodness **Money Savers** *for Wednesday and Thursday*

Campbell's Tomato Soup CAN 5 1/2c

A glory on the vine! A triumph in the soup! These are the tomatoes—the very pick of the harvest—which go into Campbell's Tomato Soup.

Campbell's Pork & Beans CAN 4 1/2c

Slow-cooked to a mellow, golden-brown richness, each bean is whole, yet delightfully tender. The Pork imparts a pleasing savor. The tomato sauce adds its own lively flavor.

Best American Cheese LB. 17c

Fine, mellow cheese with a fine, well-cured flavor. Good for sandwiches, on pie, or for general cooking uses.

Tropic Nut Oleo 3 LBS. 25c

It fills a double purpose—it makes good cooking taste better and it is delicious served on hot pancakes, waffles, etc.

Quaker Puffed Wheat PKG. 8c

Dietitians find these fairy grains offer practically the same food value as hot cereals—the children love them because "they are so exceptionally good to eat."

Bulk Corn Meal 5 LBS. 9c

Corn meal with that good old-fashioned country taste. And don't forget it takes good cornbread to make a vegetable dinner complete.

Sunsweet Prunes LB. PKG. 9c

Tree-ripened California prunes of finest quality prepared by an exclusive new Sunsweet process "tenderizing."

Fresh Every Wednesday!

Rogers Raisin Bread LOAF 10c

IN ROGERS MEAT MARKETS

Tender, Savory, Western Corn-Fed Beef

Round Steak LB. 22c

PORK SHOULDER STEAK	LB.	12c
HAM PATTIES	LB.	17c
PURITAN SLICED BACON	LB.	17c
BEEF LIVER	LB.	17c
SLICED BOILED HAM	½ LB.	17c

Vulcan *Red or Green* **Pepper Sauce** BOTTLE 10c

New Pack Blackberries	NO. 2 CAN	10c
Fine With Cold Meats Apple Sauce	NO. 2 CAN	10c
Derby Sandwich Spread 3	CANS	25c
Southern Mansion Tea	¼-LB. PKG.	10c
Argo Asparagus Tips	NO. 1 CAN	19c
Postum Cereal	18-OZ. PKG.	25c
Instant Postum	4-OZ. TIN	29c
Stokely's Cut Beets 3	NO. 2 CANS	25c
Stokely's Peas and Carrots	NO. 2 CAN	18c

Rogers **Toilet Tissue** 3 ROLLS 10c

Extra Fancy Iceberg **LETTUCE** HEAD 8c

Georgia Cooking **APPLES** 3 LBS. 10c

Armour's **Corned Beef** NO. 1 CAN 17c

Armour's Sliced Dried Beef	GLASS	11c
Armour's Corned Beef Hash	CAN	11c
Cook's Vienna Sausage	CAN	6c
Armour's Tripe	NO. 2 CAN	17c
Armour's Lunch Tongue	CAN	12½c
Armour's Potted Meats 3	SM. CANS	11c
Armour's Potted Meats 2	LG. CANS	11c
O. K. Washing Powder	PKG.	2½c
Blue Sea Tuna Fish	CAN	19c

Stokely's **Party Peas** NO. 2 CAN 19c